ndings
in floor.
hooks & eyes.
six cord thread,
d brands of 100
ors only, Cor-
etc.
arl buttons, self
throughs, and 2
values up to 15c.
spool machine
dale side hose
d colors.
issors, sizes up
5c and 35c.
ch string white
d.
rice
ed Swisses
ratio.
the season's
or Monday's
19c
orted linen suit-
at 29c
nne 18c—100
e wash suiting,
hable material,
onday 18c
28c—200 pcs.
ot organdies, in
patterns, floral
etc., 28c
yd.,
usseline—35c
k mousseline in
. Most popular
ials for warm
d for 24c
nday,
es 45c
5 years, made
yles, some low
k trimmed with
f plain 45c
ears, pink, 98c
ues, etc.
n's drawers, deep
trimmed with lace
idery, spe- 24c
day,
n's house robes,
with large col-
mmed with ruffle,
Monday, 48c
ment
16c
Mill ends 2 to 8 yd.
suiting in all
Monday, yd., 5c
inch fine sheer In-
om pure Egyptian
8c, Mon- 11½c
yard,
ilk fabric, 10 inches
ors and black and
pieces for 9½c
6-inch curtain Swiss
ard lengths, 8¾c
unbleached and
lengths, at ½
out 150 dozen extra
rochet bedspreads,
regular
each, 1.48
nd 49c
oat skin summer
up to 1.69
and patent leather
yelets, all 85c
ional values in
d 1.98
d
t
pecials
ains, 69c
pair,
e rope portiers, all
just the thing for
ear, worth 2.48
curtains, in pretty
asels effects, reg-
nday spe- 2.95
h bolster covers to
t, full ruffles, large
Battenberg edge
5.00, Mon- 3.59
russels and tambour
n value to 4.95
pair,
t received
od 16c
10.6, regu-
day, 7.95
12, in fine range of
16.50, 12.98
s, the best wearing
orth up 18.94
ice,
ter rugs, 9x12, the
choice
Monday, 23.88

The Chicago Daily Tribune.

VOLUME LXV.—NO. 121. MONDAY, MAY 21, 1906. * PRICE TWO CENTS.

CZAR SHIES BOMB IN DOUMA'S MIDST

Grave Possibilities in Refusal to Receive Deputation with Reply to Speech from Throne.

RADICALS IN WAR MOOD.

Urgent Sitting of Deputies Is Called to Consider Ways and Means in Impending Crisis.

BULLETIN.

[BY CABLE TO THE CHICAGO TRIBUNE.]

LONDON, May 21, 3 a. m.—THE TRIBUNE'S St. Petersburg correspondent claims he has obtained information of a plot that has been elaborated at large meetings of military officers to surround the Tauride palace, arrest all the members of the parliament, and proclaim Gen. Trepoff military dictator in the event of Emperor Nicholas failing to abolish the parliament. The conspirators then will deal with the czar, in whose name they would claim they had been acting.

ST. PETERSBURG, May 20.—A bomb was thrown into the parliamentary camp this afternoon by a note received by President Mouromtseff of the lower house from Peterhof, which, instead of making an appointment for an audience at which he and the deputation could present the address in reply to the speech from the throne, contained the information that Emperor Nicholas would not receive the deputation and that the address must be presented through the ministry of the court.

Disconcerted utterly at this unexpected development, the leaders of the majority in the house hastily summoned a caucus of the constitutional democratic deputies. President Mouromtseff, instead of sending the address to Baron Fredericks, minister of the imperial house, immediately issued a call for a meeting of parliament at 11 o'clock tomorrow, at which he will report the occurrence and ask for further instructions. A most heated meeting is in prospect.

Puts Deputies in Rage.

The first disposition of the caucus of constitutional democrats, which was in session all the afternoon and evening and at midnight had not been concluded, was to regard the refusal to receive the deputation as a challenge and an open affront, which was only answerable by a counjer declaration of war.

The deputies were red with rage, but after the first passion had cooled the leaders realized the danger of too precipitate action and set for themselves the task of bringing their enraged followers under control.

Outsiders were not admitted to the caucus, but through the glass doors of the great hall of the Constitutional club, where the session was held, it could be seen that Prof. Milukoff, Prince Peter Dolgoroukoff, and others were on their feet time and again pleading with and commanding their auditors to act deliberately and firmly, and not ruin all by unrestrained passion.

Radicals May Force Crisis.

The cooler councils seemed ultimately to be prevailing, but it is almost certain that the radical group, accompanied by a portion of the peasants, will break away tomorrow and endeavor to force the house into some decisive declaration against the emperor and the government which might compel an immediate rupture, entail dissolution, and civil war.

An interesting constitutional point is involved in the refusal of a personal audience by the emperor. According to the parliamentary law "the president submits to the consideration of the emperor the transactions of the lower house," but it is not stated whether he does so personally, and a deputation is nowhere authorized.

A member of the ministry stated today that Emperor Nicholas was willing to receive President Mouromtseff, but that the action of the house in appointing a delegation to accompany him was regarded as a dangerous precedent, capable of being stretched to include a deputation of any size—even the whole of the membership of the house.

Way to Avert Break.

The minister intimated that if the leaders of the house desired to avoid a rupture they could do so either by accepting the instructions to present the address through the ministry of the court as a proper and justifiable matter of routine, or could, by keeping within the limits of the constitutional provision, direct the president of the house to apply alone for an audience. It was pointed out that no distinction had been made between the lower house and the council of the empire and that the last named body also has been instructed to present its address through the same channel.

President Mouromtseff again went to Peterhof this evening, in order to be presented to the empress, who had no opportunity of meeting him during the ceremonies there Saturday. He did not see the emperor.

Absorbing Interest in Douma.

[BY CABLE TO THE CHICAGO TRIBUNE.]

ST. PETERSBURG, May 20.—Information was received here today from Moscow and Kieff describing how the extra editions of the evening newspapers giving full reports of the douma's proceedings were struggled for and read by intensely interested groups on the streets. This immediate access to the people throughout the country has given the douma enormous advantage in the war against the government.

Even if comprehensive amnesty is granted it is obvious the douma will maintain aggressive hostility toward the government. A great majority of the members adopt the attitude of Revolutionary Leader Aladagin, who declared the time limit for the czar, his ministers, and the provincial governors long ago expired and that promises from them have no value. They treat count de Witte's advance on the same ground with silent contempt. It is the consensus of opinion in the douma that count de Witte is morally a coward who advocates reforms only when other people have to execute them.

May Dissolve Parliament.

LONDON, May 21.—The Daily Telegraph's St. Petersburg correspondent declares that the days of the Russian parliament are numbered. He says:

"In the eyes of the court party the parliament is already dead, the only question not solved being how and when to arrange a decent burial. My belief is that the crown will dissolve the parliament, promulgate a narrow electoral law, and order new elections, which will result in the return of its own partisans."

SUMMARY OF The Daily Tribune.

MONDAY, MAY 21, 1906.

THE WEATHER—
FORECAST—Showers Monday and probably Tuesday, warmer Monday, fresh southeast to south winds.
Sunrise, 4:26; sunset, 7:09. Moonrise, 3:55 a. m.
CONDITIONS YESTERDAY.
Temperature, max. 52, min. 48, mean 49, normal for the day 58. Excess for 1906, 456.
Precipitation for 24 hours to 7 p. m., 0. Deficiency for 1906, 2.92 inches.
Wind, N. E., max., 12 miles an hour, at 6:45 a. m.
Relative humidity, 7 a. m. 67%, 7 p. m. 85%.
Barometer, sea level, 7 a. m. 30.20, 7 p. m. 30.09.

LARGEST 2 CENT CIRCULATION IN THE WORLD.

TELEPHONE CENTRAL 100.

THE MARKET PLACE OF CHICAGO.
See Pages 10, 11, 12, and 13.

The Tribune, daily and Sunday, is the classified market of Chicago. Ads shewing every phase of business life are in these columns every day.

Auction Sales,
Automobiles,
Barter and Exchange,
Business Chances,
Business Personals,
Cows, Birds, Dogs, Etc.,
Dancing Schools,
Dressmaking and Millinery,
Excursions and Travel,
Financial,
For Sale,
Help Wanted—Male and Female,
Household Goods,
Instruction,
Leaseholds,
Machinery,
Mines and Mining,
Musical,
Musical Instruments,
Office Supplies,
Partners Wanted,
Personal Property Loans,
Real Estate,
Removals,
Salary Loans,
Situation Wanted—Male and Female,
Stocks and Bonds,
Storage and Shipping,
Store and Office Fixtures,
To Rent—Rooms, Flats, Etc.

DOMESTIC.

Eminent alienists will probably be called to pass upon strange case of the Rev. C. Stuart Bain, charged with burning church, who suggests Jekyll and Hyde existence in explanation. Page 1.

Interstate commerce commission plans drastic report on coal and railroad companies. Page 1.

Commissioners to Presbyterian assembly considering questions of barring quack medicine advertisements from church papers and trying the Rev. Samuel T. Carter for heresy. Page 3.

Four hundred square miles of territory laid waste and 3,000 persons left homeless by forest fire. Page 3.

John Alston Moorhead, scion of Pittsburg millionaire, eloped with mother's French maid. Page 3.

Seventeen more men indicted by federal grand jury for land frauds in Oregon. Page 5.

LOCAL.

Plans begun to secure investigation of Chetlain deals by grand jury or bar association. Page 1.

Two men were drowned when boat in Sherman park lagoon capsized. Page 1.

Federation of labor and printers' union angered at Mayor Dunne for fancied insult in proposed ordinance. Page 3.

Raymond Robins arraigned Chicago's rich for failure to aid poorer classes in speech at K. A. M. temple. Page 3.

Automobile rescued A. E. Neilson from holdup men and then captured the robbers. Page 3.

Commissioner Bartzen took steps to have every public hall in Chicago inspected by building department. Page 4.

Mayor Dunne hoped to get both tunnel, trolleyizing, and Mueller certificate ordinances before council tonight. Page 4.

County Democracy framed "declaration of principles" made up of radical planks from various platforms. Page 4.

Dr. Emil G. Hirsch laid before Sinai temple congregation his ambition for creation of institutional church. Page 9.

Miss Catherine Newberry of Denver to marry Mr. George Manierre of Chicago in Denver June 16. Page 9.

FOREIGN.

Czar hurled bomb at douma in refusal to receive deputation with reply to speech from throne; radical members of parliament in rage; special sitting called to consider impending crisis. Page 1.

Ernest De K. Leffingwell of Chicago sailed from Victoria with Anglo-American Arctic expedition; undiscovered tract of land in Beaufort sea goal. Page 2.

Second balloting in France was attended by war of words and posters; victory for Bloc. Page 5.

Pope still confined to bed with rheumatism, but in less pain; chafes at confinement. Page 5.

Prince Jaime and Baron Korwin ready to start across Baltic sea on 1,000 mile balloon trip. Page 5.

Palma inaugurated second time as president of Cuba. Page 5.

WASHINGTON.

Ex-President Morales of Santo Domingo threatened new revolution unless Roosevelt granted preposterous demands. Page 5.

Speaker Cannon's son-in-law, E. X. Leuer, wore father-in-law's trousers; result, speaker is $60 richer. Page 5.

NEW YORK.

William Thaw of Pittsburg said to have lost $200,000 to card sharps on one voyage across Atlantic. Page 5.

Half divorced woman sacrifices $100,000 alimony by refusing to apply for full decree to prevent husband from remarrying. Page 5.

TRADE AND INDUSTRY.

Although advices on condition of growing wheat crop caused mixture of sentiment, market made gains last week; reported dryness had bullish effect on corn. Page 13.

Decrease of $138,000,000 in deposits of New York banks has taken place in year; "high finance" methods and consequent loss of country's confidence responsible; Chicago profits. Page 13.

SPORTING.

Before greatest baseball crowd ever at League park Chicago Nationals beat New York, 10 to 4. Page 8.

White Stockings reached New York and Manager Jones predicted steady success from now on. Page 8.

Wanderers beat Pullmans in association football race; Calumets tied Hyde Park blues. Page 8.

Eighteen horses are carded to start in Brooklyn handicap today. Page 8.

MOVEMENTS OF OCEAN STEAMSHIPS.

Port.	Arrived.	Sailed.
BOSTON	Cymric	Statendam.
BOULOGNE		Vaderland.
DOVER		
GIBRALTAR	Cretic	
LIVERPOOL		Bostonian.
LONDON		Minnehaha.
NEW YORK	Pannonia	
NEW YORK	Noordland	
PLYMOUTH	Barbarossa	
QUEENSTON		Etruria.
SOUTHTON	Philadelphia	

COAL LINES CURB WILL BE DRASTIC

Report of Interstate Commission Will Urge Congress to Make Sweeping Reforms.

FORBIDDEN TO OWN MINES

Neither Roads Nor Officials Will Be Allowed to Hold Stock in the Mining Companies.

Philadelphia, Pa., May 20.—[Special.]—The revelations of favoritism and "graft" in the relations between the railroads and the coal companies made to the interstate commerce commission will lead, it is reliably reported, to a sensational report to congress embodying the following recommendations:

The government supervision of the anthracite coal trade.

Drastic national legislation providing penalties, forbidding not only the direct or indirect ownership of coal mines by railroad companies but the direct or indirect ownership by officers of railroad companies.

A direct report that the coal carrying railroads have violated the interstate commerce regulations in the distribution of cars.

A statement that many roads, in handling Standard Oil commerce, have violated the provisions of the Sherman law.

No report regarding individual prosecutions.

Further Probe Is Useless.

If the investigations of the interstate commerce commission were to stop today the recommendations of that body to congress would be about as above set forth, and from information still in hand the members of the commission believe that their further probing into the anthracite and bituminous coal situation and the Standard Oil trade will only result in supplying further foundation for such a report.

No draft of any report to congress has yet been made, but the commissioners and counsel have the subject constantly in mind, and are even willing to discuss the subject unofficially. While unwilling to be quoted upon the subject, the trend of their sentiment, as the hearings continue, is unmistakable.

May Prosecute Violators.

The announcement that they will not report in favor of prosecutions of any officers of the railroads investigated certainly does not mean that there will be no such prosecutions. The commission, however, does not expect at this time to make any statement to congress upon this subject, but to leave the matter entirely in the hands of the counsel appointed by the attorney general to consider such violations of the Sherman interstate law as may be brought out by the testimony. The counsel having this part of the investigation in charge will give no hint as to their probable course.

Bituminous Coal Roads Next.

The last of the commissioners has now left Philadelphia, although two of them will return on Tuesday night to take up the investigation of the bituminous coal roads. The others will continue the Standard Oil probe in Cleveland. After these hearings are completed the anthracite roads again will become the final object of attention on the part of the commission.

William A. Glasgow Jr., counsel for the commission, said yesterday that he would not hazard a guess as to when the hearings would be completed. "They certainly will continue," he said, "until the railroads have had every opportunity to explain, if any such a thing is possible, the astonishing evidence of graft that already has been made public.

The commission will insist upon explanations, if they can be made, so that its final report to congress will be based not only on the reports but the railroad companies' explanations of them.

In the forecast of the commission's report, based upon many conversations, it will be noted that almost revolutionary action is suggested regarding the anthracite coal mines and coal carrying railroads. The commissioners believe that the anthracite region, with its limited area and practical monopoly, gives opportunity for easy government control.

Gains Valuable Aid.

The voluminous report in the first investigation is now in the hands of the commissioners and a wealth of new evidence has come to them upon which to base their final questioning of the railroad and coal company officials.

The commissioners believe that the comparatively small area of the anthracite fields affords such an opportunity for monopoly that the rights of the people should be considered. The vast extent of the bituminous fields and their scattered location throughout the country does not cause the commissioners to fear any dangerous monopoly in this line of the coal trade, providing strong enough action is taken by congress to prevent the railroads from combining and controlling the industry, so no suggestion of government control of bituminous mines will be made, but absolute freedom of the coal companies from railroad holdups and favoritism will be insisted upon as vitally necessary.

Differ as to Recommendations.

There is some difference of opinion among the commissioners as to how far their recommendations should go for legislation to prevent the officers in the railroad companies from holding coal stock. It is even regarded as possible that there may be two reports upon this subject, but most of the commissioners have become convinced that the most drastic legislation possible under the constitution should be favored.

ANOTHER GUESS FOR PRESIDENT OF U. OF C.

Andrew D. White on Way to Chicago, Followed by Rumor of a Presidency for the University.

Pittsburg, Pa., May 20.—[Special.]—Andrew D. White, former president of Cornell university, and former United States ambassador to St. Petersburg and Berlin, was in Pittsburg today en route to Chicago.

A report was current that Mr. White's trip to Chicago is being made at the request of the trustees of the University of Chicago and that he may be asked to accept the presidency of that institution. Mr. White, when asked about the rumor, replied:

"It is a matter which I cannot discuss."

THE DIARY OF CONGRESSMAN PUMPHREY—NO. 15.

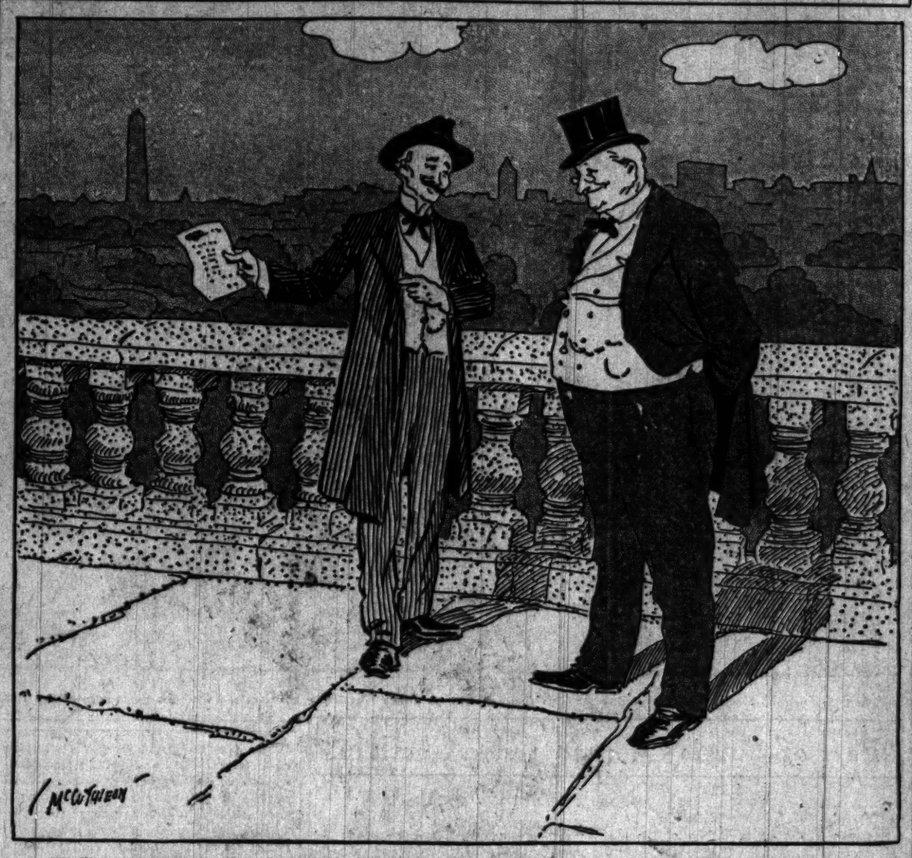

Washington, May 20.—Well, we brought Mr. Editor Steele to time. He's been begging like a whipped dog. As soon as he found that the cards were stacked against him he saw the fine Italian hand of E. J. Pumphrey, and he began to back pedal. The first evidence was a two column portrait of myself which he printed in his paper. It appeared on the first page under the caption: "Prominent Men in the Nation's Capital—Hon. E. J. Pumphrey." A week later he reprinted my old speech on "The Flag," stating that it was reprinted at the request of a number of his readers. He called it a gem of American oratory. I'm beginning to feel that, at heart, Steele is not such a bad fellow after all. A day or two later he printed an editorial that was a complete capitulation. It ran something like this: "While we have felt impelled on one or two occasions to differ from the judgment of Mr. Pumphrey, we wish to be absolutely fair to that distinguished statesman. He has, perhaps, done things which we have felt inclined to criticise. But, as the poet says, 'to err is human; to forgive, divine,' and we forgive him, although we don't lay claim to divinity on that score. We also have erred, thereby proving ourselves to be human; and when we err we try to be big enough to acknowledge it. Mr. Pumphrey's record in congress has been a brilliant one," etc., etc., and so on. It was a complete change of front.

After this gradual, but none the less certain, switch had been in operation in several issues, Steele wrote me in a most chastened spirit. "My dear congressman," he wrote, "if anybody says I am a fool, he exaggerates. I can see which side my bread is buttered on, and my eyesight is not overly good at that. You've got me licked, Mr. Congressman. Now what do you say to a compromise? I want that printing contract, and if I don't get it I'll be up against it good and plenty. I want to come into the reservation. I'll be a quiet Indian, if not a good one, and you need not fear any further hostility in the columns of my paper. But I must have that printing contract. What do you say? Yours very truly, EDWARD STEELE."

I showed this letter to Senator Octopus, and he smiled benevolently. "He's a sensible man. Write and tell him that he shall get his contract, and say you hope he will always be your friend. Don't say anything about bringing him to time. There's no good in rubbing it in on a man when your object is accomplished. Write a real nice, friendly letter."

"I'll do it, senator," said I, and I felt my voice tremble; "and I want to thank you—with all my heart. You've certainly been a good friend to me, and I hope I can some time show my gratitude by doing you a service." "Don't mention it, Pumphrey. Come and let's get a drink."

MINISTER FIEND OR FEEBLE?

Pastor Firebug, Ex-Illinois Convict, Says He Is Jekyll-Hyde.

ACCUSES SELF OF CRIME.

Graduate of Edinburgh University Is Mystery to Waterloo, N. Y., Police.

Waterloo, N. Y., May 20.—[Special.]—In the person of the Rev. C. Stuart Bain, confessed pyromaniac, alienists have a subject after their own heart. It is for them to decide whether, as he suggests himself, his has been a genuine Jekyll and Hyde existence, whether his crimes are due to autohypnosis, self-imposed hypnotism, or whether his is a case of habitual criminality.

Bain is in jail here charged with setting fire to the First Baptist church, of which he was pastor. He admits he did it. He wrote anonymous letters to the police directing suspicion to himself.

Bain is a Scotchman by birth and a graduate of Edinburgh university. He is an ex-convict as well as a preacher and ex-preacher. He is 45 years old and is known to have had five charges in the west in the Presbyterian denomination, a mission at Newburg, as well as the Baptist church here. His record, as it has been compiled by District Attorney Bodine, is:

In 1880, pastor of a church in Princeton, Ill.; 1890, pastor, Garden Place, Ill.; 1891, pastor Harvard, Ill.; 1892, pastor, Garnett, Kas.; 1893, pastor, Converse [formerly Xenia], Ind.; 1904, he was suspended from the Presbyterian ministry.

In 1896 he was sent to Joliet prison for embezzlement, and was released in 1899.

Wanders Over Country as Cook.

In his Kansas Presbyterian charge three incendiary fires marked the pastorate. He was deposed from the Presbyterian ministry for improper conduct in money matters. He has wandered about the country picking up odd jobs here and there, chiefly as a cook in hotels. He has been something of what might be called a criminal tramp. He floated into New York City and in the Baptist mission was converted over again and through Dr. Simpson's Christian Alliance school in Nyack he drifted again into the ministry, and now has landed in jail as a pyromaniac.

Bain says when he is good he remembers everything; that when he is bad—which seems to have been largely his normal condition—he remembers nothing. He declares he is a victim of "spells" when memory and consciousness of right leave him utterly, when depraved instincts take possession of him.

Constant Temptation to Lie.

He admits he has a constant temptation to lie and has lied until he has been found out with disastrous results. He recalls much and a lot of little things, which makes his assertion he has complete loss of memory for his evil deeds seem inconsistent to the authorities, but he does not recall any pyromaniac tendencies. The authorities are inclined to think they are dealing simply with a depraved man and that his suggestion of double identity with complications of morbid psychology is simply the invention of a crafty imposter.

Some of the congregation here did not like him. There was something about him that made them a little suspicious, a suggestion of temperament that made them all hold aloof.

From time to time Bain tried to borrow money from members of the congregation on notes. He did not succeed and whispers began to be circulated about him among certain members of the flock. His salary was $900 a year with free rent of parsonage. He had not been here long before he shocked some of the church members by taking a saloonkeeper and his family into the parsonage. When his attention was called to the fact, he replied:

"What's that? I used to tend bar myself."

On the night of March 6 Bain spent the early evening with Lee Park, an officer of the church, in the church study. At 7:30 o'clock they went over to the Presbyterian church to listen to a cartoonist give a lecture. The cartoonist made a picture of burning Rome.

As the two men passed out of the study to go to the entertainment Bain looked into the stove and said he guessed there was coal enough to keep the fire going for a time. The coal scuttle was empty.

Picture Gives Idea of Fire.

After the lecture Mr. Park went his way and Bain started for the parsonage, which adjoins the church. Fifteen minutes later the church was on fire and burning fiercely. Bain was in his room in the parsonage with coat and collar removed. A man had seen him come out of the church a few minutes before.

Next Sunday at services Bain threw up his hands in the pulpit, shouting: "O, my head." Dr. Bellows was called and found the preacher with a subnormal temperature. His pulse scarcely could be felt. Bellows says the man really was ill. He was in bed three days. Then he asked leave of two weeks to go to Newburg to see a young woman, whom he was engaged to marry.

Proves His Own Accuser.

Bain came back to town Saturday night May 5. Bodine accused him of setting fire to the church. Bain denied it. Then Bodine sprung a surprise on him. Two of the anonymous letters written on the fly leaves torn from books were shown. Bodine produced the books from Bain's own library from which they were torn. The letters fitted the torn books perfectly. They were to the effect that Bain was a firebug and should be driven out of town.

Confronted with this proof, Bain admitted his guilt and said:

"I must have burned the church and written those letters, but I have no recollection of it at all. It must have been done in one of my unconscious spells."

Then he told of his double identity, and said he must have been insane at the time and pleaded to be sent to an asylum instead of prison.

Mind Like Lunar Eclipse.

Bain today issued this statement from his cell:

"It is difficult in my case to give an explanation, because my lapses include suspension of memory and the spell, when fully developed, is a blank to me afterward. It may be compared, however, to a lunar eclipse, there being a penumbra, as well as an umbra; and of the former I can give some account. While I have some recollection of this inceptive period in the lapse, I do not at the time have a clear enough apprehension of what is the cause to take precautionary measures, if such are possible.

"It is as though I entered a room with light and all the objects bright and clear. Then a veil slowly gathers before my eyes, the light dims, the objects become ill defined, and the atmosphere misty. Then the veil drops black before me and I lose myself entirely as if in deep sleep. Next I know I am in my normal state again.

"The whole effect is like a curtain in a theater descending at the climax of an act. If I committed the act of which I am accused I did it during a lapse of memory and mental power to which I am subject."

"I have no recollection of what did occur on the night of the fire. I saw a heap of shavings (a slip showing that he does remember some things), threw a match into them, and saw it blaze up. Then I rushed out, all under impulse. I could not have any possible motive in burning the church. It was a sort of Jekyll and Hyde proceeding."

DROWN IN A PARK LAGOON.

Two Men Lose Lives, Making Four Fatalities Since Wednesday.

BOAT UPSETS AND THEY SINK.

Three Others in Craft Survive, One Being Saved by a Policeman.

An attempt of occupants of a rowboat in the lagoon at Sherman park to change their places cost the lives of two men last night, making four deaths by drowning in neighborhood parks since Wednesday. On that day two boys lost their lives in the lagoon at Ogden park.

There were five men in the boat on the Sherman park lagoon, and two tried to exchange places. The others were laughing at their efforts to keep their balance when the boat capsized.

The Dead.

O'GARA, EDWARD, 43 years old, machinist, 5343 Aberdeen street; leaves wife and eight children.

WILSON, JAMES, 18 years old, 5223 May street; employe of a stock yards packing house.

In the boat with Wilson and O'Gara were H. Powers, 5332 Aberdeen street; Frank Kenney, 5300 Aberdeen street, and Thomas Noonan, Fifty-first and Aberdeen streets. Sherman park is one of the larger of the new city playgrounds and extends from Fifty-second to Fifty-fifth street and from Center avenue to Loomis street. The lagoon is near the Fifty-third street entrance on the Center avenue side.

Start Late in Evening.

The party engaged a boat at 9:30 o'clock in the evening and rowed to the middle of the lagoon. They had been out only a short time when it was proposed to make a change. This was undertaken merrily and with bantering, until the fatality came.

Kenney, unable to keep his hold on the boat when it upset, was sinking when Park Policeman McCaffery leaped into the lagoon. He rescued Kenney. O'Gara and Wilson already had sunk. Powers and Noonan swam out.

The electric lights in the park were turned out at about the time the party went on its fatal trip. Policemen dragged the lagoon in the dark until midnight, and recovered both bodies.

The youngest of O'Gara's children was born on Saturday. A son, summoned to the park, begged the policemen not to take his father's body home, and it was removed to an undertaker's. Mrs. O'Gara was not informed of the death of her husband.

Youth Saves Child's Life.

In presence of scores of sightseers in Lincoln park in the afternoon Walter Little, 10 years old, was rescued from drowning in the lagoon by Otto Runde, 18 years old, 119 Rice street. The boy fell from a pier into twelve feet of water.

None of the onlookers went to the rescue. Runde was rowing in a canoe and was attracted by the child's cries.

ROCKEFELLER TO CROSS OCEAN.

Continued Illness of His Brother William in France Leads to Decision to Sail on May 31.

New York, May 20.—The continued illness of his brother, William Rockefeller, in France, is said to have made John D. Rockefeller consent to a trip across the ocean. He will sail on May 31 on the Deutschland.

PLAN INQUIRY ON CHETLAIN'S CASE.

Either Grand Jury or Bar Association Committee Likely to Investigate the Judge's Actions.

UP TO STATE'S ATTORNEY.

Further Disclosures Held to Emphasize Necessity for Investigation to Explain Everything.

While further disclosures of Judge Chetlain's unfortunate financial entanglements were being made yesterday, it became reasonably certain that there will be an official investigation of the basis of the charges with which the jurist's reputation has been clouded.

Both the enemies and the friends of the Judge declare that the state's attorney ought to present the charges to the grand jury so that Judge Chetlain and his former associates in business may be either indicted or exonerated of any evil intent. At the same time Attorney S. S. Gregory, in behalf of the Judge, has proposed that a thorough inquiry be undertaken by the judiciary committee of the Chicago Bar association.

Whether any of the business deals in which the Judge was involved will be investigated through the grand jury is a matter which State's Attorney Healy will be called upon to decide today. He was out of the city yesterday, but is expected to return this morning.

Olson Talks of the Case.

First Assistant State's Attorney Harry Olson is believed to have done some investigating during the day, but he was reticent in discussing the matter.

"I have talked with one or two people who know something of the affair," he said, "and with one or two friends of Judge Chetlain. Who they are I am not at liberty to say. I don't know whether there is anything in the reports for the state's attorney's office to investigate. That, of course, is a matter for Mr. Healy to determine. He undoubtedly will inquire into the affair tomorrow on his return."

It transpired later that the friends of Judge Chetlain with whom Mr. Olson talked were contemplating a demand on the state's attorney to subject the charges to a thorough airing. The jurist's friends declare that he owes it to himself to secure a complete exoneration before the community.

Chetlain Attends Conference.

Judge Chetlain himself was not inactive during the day in taking steps for getting out of his predicament. He left his residence in Rogers Park early in the evening, leaving word that he was to spend the evening "in conference with a party of business men" and that he would pass the night away from home. The message was left in a note to Mrs. Chetlain, who was absent when the judge departed.

Who composed the "party of business men" is not known, nor could the conference be located. A friend of the judge to whom the circumstance was mentioned said:

"It is just possible, you know, that the judge's friends are going to put up the money to get him out of his troubles and put him on his feet again. I believe the judge is as innocent as a babe of any dishonest intent, but I think he has been led into the company of business associates who are not so honest. This has probably been a good lesson to him and to others, too."

Denison Talks of Tunnel Case.

E. B. Denison said in the afternoon that it was ridiculous to suppose that Judge Chetlain could have had any knowledge of the fact that any of his notes were in the hands of persons who might be benefited by his decision in the Illinois tunnel case. Mr. Denison was reluctant to discuss the case. His attorney, Moritz Rosenthal, he said, had instructed him not to talk about it.

Mr. Denison was asked if he saw anything peculiar in the fact that former Ald. Nathan T. Brenner, who is William Loeffler's business associate, had discounted notes for Judge Chetlain a short time before William Loeffler's case was tried before Judge Chetlain.

"The notes," he said, "were held by various persons, and there is nothing strange in the fact that Brenner held them. That indicates nothing, in my opinion. It is preposterous to think that circumstances would have influenced in the slightest degree any decision that might be given by a man of Judge Chetlain's integrity."

Never Heard of Loeffler Deal.

Mr. Denison said he never had heard that negotiations had been entered by representatives of his company to interest William Loeffler to the extent of $100,000 in his company.

"As I have said before," he protested, "I am not well informed regarding the case. All I know is that Judge Chetlain is a strictly honorable man."

"But Judge Chetlain," it was suggested, "has blamed you and Mr. Curtis for all his trouble. He has said that your policy in hawking the notes about among lawyers and politicians in direct violation of his agreement with you has placed him in an embarrassing position. He claims that the notes, by his agreement with you, were not to be negotiated."

"What did Judge Chetlain expect us to do with his notes?" was the reply, intimating that the judge surely must have been aware that an effort would be made to dispose of the notes.

Mr. Denison would not discuss the organization of his company or any of the other allegations concerning him and his partner, Mr. Curtis. When he was asked whether he had ever operated under an assumed name in St. Louis, he would not answer.

Curtis Calls Statements False.

Curtis, when seen last night, denied much that Silverston had said and refused to discuss other points. He said:

"The story related by Silverston that Judge Chetlain, in my presence and while Silverston was in the room, said, 'So they are

fishing for a judge. By God, that is worth $100,000 at least,' is a falsehood. No such conversation ever took place. Judge Chetlain never has discussed any case before him or that was to be tried before him in my prekence. We never talked of his professional duties."

Mr. Curtis denied that he ever had interested Gov. Deneen in his financial enterprises. He admitted a deal with Frank O. Lowden and the latter's law partner, H. J. Davis, but insisted that there was nothing in it which reflected on his integrity. He denied also that he and others ever had fitted up a suite of luxurious apartments in the Majestic hotel where they relieved unwary persons of thousands of dollars in brace faro games.

"I never played faro in my life," said Mr. Curtis.

Guards Secrets of Notes.

He declined to enter into a discussion as to the manner in which he secured Judge Chetlain's notes for $14,000, and would not express any opinion on the possibility that the judge might be compromised seriously by the fact that those notes might fall into the hands of lawyers, politicians, and others who might hope to profit by decisions given in lawsuits tried before Judge Chetlain.

Curtis was asked how he came to approach Billy Loeffler with a proposition to invest $100,000 in the Rapid Transit Car company.

"He was merely one of the many men with money whom we tried to interest in the company," he replied.

"Did you send Silverston to him with Chetlain's notes?"

"No, I didn't. I sent Silverston out to get the notes discounted and he was to use his own judgment as to whom he approached."

How Silverston Sold Notes.

"Did you know what pressure Silverston brought to bear on Loeffler to take the judge's paper?"

"No, I did not. I didn't know anything about Loeffler's indictment or that his case was to come up in a short time. And when the notes finally were discounted I did not know that Brenner was connected with Loeffler, nor that Loeffler was behind the American Insulated Wire and Cable company."

In conclusion Mr. Curtis said:

"Judge Chetlain is the soul of honor, and I will spend every dollar I have left to place him right before the public."

He expressed his opinion of Anthony R. Silverston, but not for publication.

Three More Notes Discovered.

The disposition of three more Chetlain notes was discovered yesterday. They are for $550 apiece and were obtained by Attorney Charles E. Bartley from John H. Curtis. Mr. Bartley said he was made aware of the existence of the notes by an attorney formerly in his office, but whom he refused to name. He said neither he nor the other attorney had any litigation before Judge Chetlain. One of the notes was indorsed by Attorney Bartley and sold to J. W. Snyder, contractor and builder, with offices at 145 La Salle street. Mr. Snyder placed it with the Metropolitan Trust and Savings bank, which though Attorney J. G. Grossberg has started suit against Judge Chetlain for the money.

Payments Made in Various Ways.

Payment for Chetlain notes was not always made in money. In one case part payment was made by a gold ring of snake pattern and in another case the value was made up by lots in the town of Bremen. Attorney H. Carl Ellis made part payments in this manner, as is shown by the following receipts, given to Anthony R. Silverston, who handled Chetlain notes for Curtis and Denison:

Chicago, Ill., May 19, 1905.—Received note from A. R. Silverston, made by Arthur H. Chetlain, for $500, dated May 11, 1905, due four months. To be returned before 11 o'clock, May 20, or $325 in cash and one diamond ring (snake pattern).

H. CARL ELLIS.

That this deal went through was admitted by Mr. Ellis yesterday. A receipt for another note follows:

Received from A. R. Silverston, note of Arthur H. Chetlain for $500, dated May 25th, four months, to be returned before 3 p. m., June 27th, or $300 cash and two lots, as per your representation.

H. CARL ELLIS.

"I barely recall the deal about the lots," said Attorney Ellis. "Whatever that deal was, the money and property equaled the price of the notes."

Charge of Forgery Made.

The legality of the proceedings upon which the Rapid Transit Stock Car company was founded is in doubt, and a contest soon will be waged to show that the patent rights under which its cars are to be manufactured were never transferred from the rightful possessor—in short, that forgery was resorted to in the operation of a swindle that touched a number of leading railroad men of Chicago.

The original patents for the devices of the car rested in the Adamson Stock Car company, and through it, by the control of the stock, in William Wright, a promoter who died in 1904. His stock was in pawn in a Milwaukee bank, and, it is said, was not legally voted, in the purchase of the company by the Denison-Curtis crowd. The records were made to appear in regular form, and before long the supposed rights were passed to the present company.

Incorporated in South Dakota.

The Adamson Stock Car company, said to be named after the inventor of sundry devices for the protection of animals in travel, was founded under the laws of South Dakota, with a capital of $1,000,000, somewhere shortly prior to 1904. William Wright purchased $800,000 of the stock, the remainder being scattered among small buyers, including Judge Reininger of Independence, Kas., and farmers in the same state.

Mr. Wright, whose home was in Wisconsin, became an invalid early in 1904. His estate became entangled, and his stock, with his life insurance, was given as collateral for a loan of about $50,000 to Frank Bigelow of Milwaukee. In the month of August, 1904, he died, in Eureka Springs, Ark. His stock was "tied up," and no meetings of the board of directors were held for some months.

It was during this period that the serious attention of Denison and Curtis was attracted to the stock car, of which they must have had some previous knowledge. A small model of it was in an office in the same building with them, the Stock Exchange, and another in the Fine Arts building.

Denison Secures the Books.

In December of that year they began to look forward to securing possession of the company, which if properly managed should make a giltedged investment.

In some way Denison got possession of the books of the Adamson corporation and began to make plans for getting a hold upon the stock. Silverston, who at this time was a partner of the two men, states that they considered several plans aimed toward this end. One was the purchase of claims against the company, a legal suit, and an execution against the property. Another was to throw it into bankruptcy and to buy from the receiver.

These plans were dropped for the more immediate project of buying Wright's stock, probably cheap. Working along this line Curtis went to Milwaukee, from where he telephoned to Silverston that he had seen Bigelow and had secured an option on the stock. Upon this understanding plans for the formation of the Rapid Transit Stock Car company under the laws of Arkansas were hurried, and a stock book and a minute book were bought.

Rapid Transit Company Formed.

"Curtis and Denison," said Silverston, "claimed that they were in possession of the stock. They held a meeting behind closed doors with Attorney William Schulze. Denison was elected president, Curtis vice president, and Schulze a director. They told me that Judge Reiniger, who, I was told, was the only surviving director of the Adamson company, had sent his proxy to be voted.

"I had made a proposition in writing that in consideration of the sum of $2,000 and assuming the liabilities of the company I would buy the patents, the specifications for building the cars, and a full sized car built under the patents.

"This proposition, as previously arranged, was accepted and the supposed board of directors made a bill of sale to me conveying the said property; and I in turn sold it to the Rapid Transit Stock Car company as organized by me under the laws of Arkansas."

Silverston states that the stock was all in his name and that he transferred a nominal amount to Curtis, since the corporation treasurer and secretary was necessarily a resident of Arkansas, so that he could sign stock certificates as assistant in those offices. Silverston was elected vice president and general manager, a Chicago attorney was elected president, and another, Joseph Peacock, was elected a director to complete the majority of the board.

Darby & Brown, attorneys in the Monadnock block, adjusted the patent papers, the chain of title apparently being clear, and plans were set on foot for the financing of the proposition. Morgan, Young & Co., brokers in the Stock Exchange building, claimed to have interested Pabst, the Milwaukee brewer, in the scheme, and secured an option on the property. The hitch came when Mr. Morgan smelt a rat and insisted upon seeing the canceled stock of Wright. Negotiations came to an abrupt end.

Pushing Forward the Scheme.

William Hale Thompson is named as another prospective investor, but nothing definite was done until negotiations were begun through the agency of W. S. McKeand & Co., brokers. Through them the following men, who were described on a later prospectus in this manner, were interested:

Livingston T. Dickason, director of the Jackson Trust and Savings bank, president of the Columbia Creosoting company, president of the Eureka Lumber company.

Benjamin Thomas, president and general manager of the Chicago and Western Indiana, director of the American Trust and Savings bank.

Richard Fitzgerald, vice president and general manager of the Chicago Junction railroad, director of the Fort Dearborn National bank.

William J. Henley, vice president and general counsel Chicago and Western Indiana railroad.

Company Is Reorganized.

John Barton Payne of Winston, Payne & Strawn acted as counsel for these gentlemen in the deal and pronounced upon the title. He reorganized the company under the laws of West Virginia and the deal was completed, the trio of Curtis, Denison, and Silvertson accepting stock in the new concern. Instead of issuing and paying full for stock, ad interim certificates were given to the investors, the actual stock to be held intact until the first day of January, 1907.

Silverston holds that his actions alone were responsible for bringing the proceedings to a close. He had become suspicious of the transfer of the Adamson company rights and caused trouble, which was adjusted with difficulty.

Mrs. Wright Declines to Sell.

He went in search of Mrs. Wright, and, having found her, offered to buy her stock, which had been handed to her in January, when it was released by Frank Bigelow in the administration of her husband's estate. She declined to sell, but offered him a part interest if he would assist her to recover her rights. Her attorney, Amos, adopted a peculiar attitude on the situation, which may only be explained by what lay underneath.

Mrs. Wright stated that she went to Lawyer Payne personally and he would offer her nothing better than a return of a small sum, which she declares belongs to her without relation to the stock car deal. Denison and Curtis, it is said, were present at this interview, and she denounced them severely. Mr. Payne did not understand the situation and offered her the payment of $7,000, a claim which she made against them because that amount was allowed against her husband's estate through a note which Curtis and Denison had persuaded him to indorse.

These events brought the business of the stock car company to a standstill. The officers of the corporation do not understand the situation in which they have been placed by Curtis and Denison. They are not sure of their rights and they have hesitated to make trouble until they have learned something of the truth of the situation.

How Chetlain Entered the Deal.

Judge Chetlain's connection with this company came about in an unusual fashion. The stock of the first Rapid Transit company was in the charge of Silverston, and he thought that he knew where all of the certificates were located. He was surprised, then, when a man named Lyon, who was Chetlain's bailiff, walked into the office and said that he had come to see about his stock.

Upon inquiry Silverston was told that Judge Chetlain, whom he did not know personally, had sold the stock for $1,000. In amazement, Silverston demanded an explanation of this fact from Curtis and Denison, and, he says, Curtis admitted that he had surreptitiously abstracted from the stock book certificates for stock amounting to $200,000, and that Chetlain had sold $5,000 worth to Lyon for one-fifth of its face value.

Agreement Made in Writing.

Silverston states that in his indignation that this should be done secretly he demanded that the whole transaction be placed in writing. The agreement, signed by Chetlain, revealed that the judge gave his notes for $10,500 to the company, but that the stock and money besides were given to him. In fact, one-third of a part of their proceeds was to be returned to him in cash, and the company was to take up his notes with the proceeds of the sale of 25 per cent of his stock.

It was in this manner that the notes of Chetlain came into the hands of Silverston, who says that some of them found their way under the control of Loeffler et al.

Original Letter Showing One of Judge Chetlain's Business Deals.

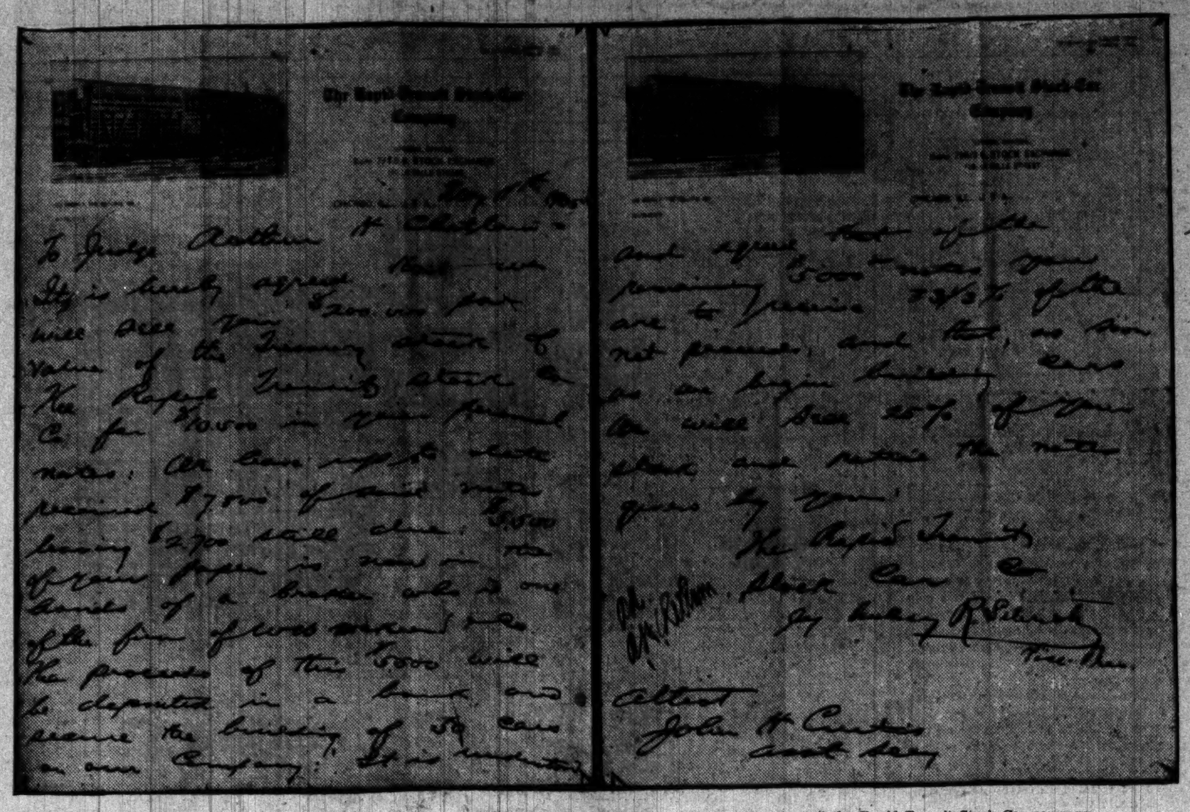

The letter printed herewith and reproduced above throws light on Judge Chetlain's transactions with the promoters of the Rapid Transit Stock Car company.

Part of Curtis Offer to Judge Chetlain.

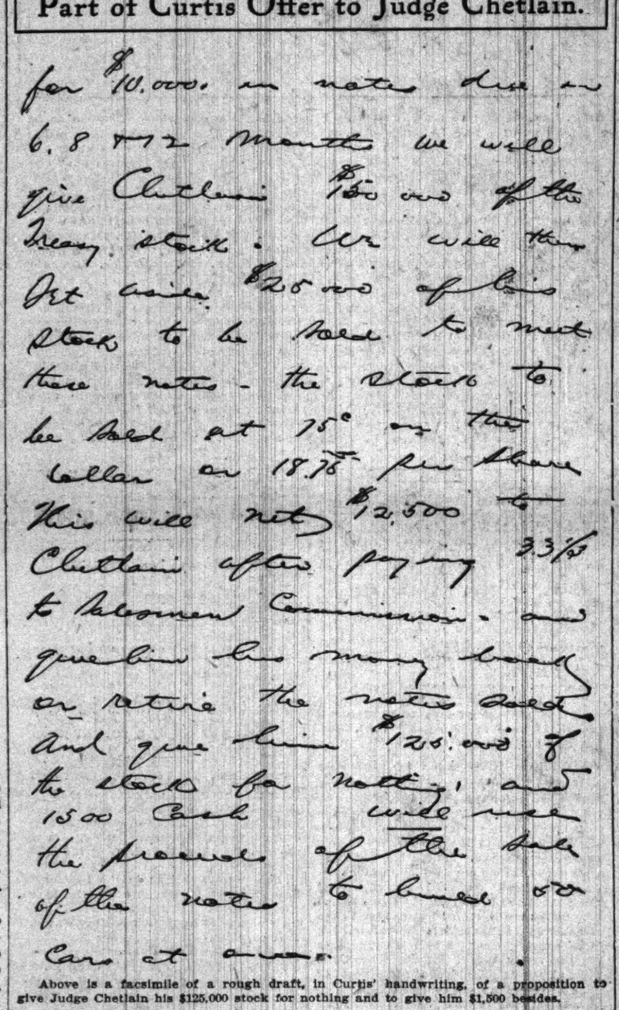

Above is a facsimile of a rough draft, in Curtis' handwriting, of a proposition to give Judge Chetlain his $125,000 stock for nothing and to give him $1,500 besides.

OBITUARY.

PIERREPONT ISHAM, aged 45 years, son of the late Edward S. Isham of Chicago, died suddenly yesterday at Surry, N. H. A brother, Edward, of New York City and two sisters, Elizabeth and Frances, who are traveling in Europe, survive him. Mr. Isham was born in Chicago and made his home here most of his lifetime. Shortly after the death of his father, four years ago, he moved to New Hampshire. He was graduated from West Point in 1885 and after serving a year in the regular army, took up the study of law in the office of his father, who was a member of the firm of Isham, Lincoln, & Beale. The funeral will be held at the summer residence in Manchester, Vt.

$23.00 BOSTON AND RETURN.
$20.00 NEW HAVEN AND RETURN.

Via Baltimore and Ohio Railroad.

Stopover at Washington, Baltimore, Philadelphia, and New York. Send for circular. Ticket office, 244 Clark street.

CHICAGOAN SAILS ON ARCTIC QUEST.

Ernest Leffingwell Leaves Victoria with Anglo-American Expedition.

GOAL AN UNKNOWN SEA.

Seeks Large Stretch of Undiscovered Land West of Coast of Alaska.

Victoria, B. C., May 20.—Ernest DeK. Leffingwell, the Chicago geologist, sailed today with the Anglo-American arctic expedition which is headed by Capt. Ejnar Mikkelsen, a Danish navigator.

Capt. Mikkelsen has been twice a member of arctic expeditions, and Leffingwell was a member of the Baldwin expedition. Others in the party are Ejnar Ditlevson, a Danish artist; Zoologist George Howe of Harvard, and seven members of the navigating crew, a total of eleven.

The party sailed in the steamer Duchess of Bedford, and the purpose is to seek in the arctic a large stretch of undiscovered land believed to exist in the Beaufort sea, west of the coast of Alaska.

Route of Explorers.

From Victoria the duchess of Bedford will sail to Kadiak, thence to Siberia to secure sixty dogs, and then will enter the Arctic through Bering strait, skirting the shore to Banks island, where a depot will be made from which various scientific expeditions will be taken over the ice.

In the spring of 1907 Mikkelsen and Leffingwell will leave to journey over the ice in a northwest direction, taking provisions for 140 days, already prepared in compact soldered cases, with two dog teams, the intention being to kill dogs for food for the others if the supply decreases.

Instruments will be taken to make soundings through ice cracks with the hope of locating the edge of the continental shelf and the stretch of land which, according to the theory of the explorers, lies to the northwest of Alaska in an expanse at present unknown.

Expect to Return in 1907.

The explorers base their theory on the drift of the Jeannette and other vessels, the known flights of migratory birds, discoveries of Eskimo remains, and stories of natives who tell of land in the direction wherein the party intend to explore.

After they have started over the ice into the unknown in the spring of 1907, the duchess of Bedford will return to Victoria, bringing the results of preliminary scientific work and will then return north in charge of Dr. McLaren of Glasgow to find Mikkelsen and Leffingwell. When the search is successful or the decrease of their provisions make it necessary they will strike across the ice toward Wrangel island or the north Siberian coast, where they expect to be picked up in the fall of 1907.

PUTNAM CLOTHING HOUSE

131-133 Clark-st., 117 Madison-st.

THE RETAIL HOME ... OF ...

Hart Schaffner & Marx Clothes

Copyright 1906 by Hart Schaffner & Marx

YOU will find plenty of the finest suits Hart Schaffner & Marx make here. All the new effects in gray, blue and sensible dark mixtures, and all styles of black thibets and unfinished worsteds at $15.00 to $35.00.

OPEN SATURDAYS UNTIL 10:00 P. M.

F. N. Matthews & Co.

Outfitters to Women
50 Adams-st.

There is no time like the present to

Prepare for Warm Days

There is no place like Matthews' at which a woman's wardrobe can be replenished. Our fabrics are different, styles different, and they fit perfectly. Our stock is most complete and comprises everything desirable in linens, silks, voiles and light-weight woolens, from the very simple to the most elaborate. With a Matthews label in her raiment, a woman's mind is at ease.

Summer Suits $20 to $125.

Artistic Gifts for June Brides

The real pleasure of Wedding Gift selection is felt when the widest possible range of appropriate articles is offered for contrast and comparison.

Our stock of China, Glass, Lamps, and Ornamental Wares affords the greatest opportunity for the selection of Wedding Gifts—a great treasure store of unique gems in elaborate or inexpensive design.

A quiet half-hour among our display tables may settle some of the perplexing questions relative to the choice of the Wedding Gift.

Burley & Company

Exclusive Chicago Agents for
Libbey's Cut Glass—Hawkes' Cut Glass,
118 and 120 Wabash Avenue.

E. TAMINOSIAN.

Oriental Rugs

182 Michigan Avenue
Phone Harrison 2094
STRATFORD HOTEL BUILDING.

With my constantly arriving importations of fine rugs I am able to meet the demands of my greatly increasing trade. Another very busy week will be the lot of this unique establishment, as the low prices of last week will prevail on rugs of every description. A

Royal Kermanshah

for $75.00 the most acceptable

Wedding Gift

Vacations paid for by drawing ahead on your pay are not satisfactory.

It pays to provide for such things in a regular plan of saving.

Deposit a fixed amount with us every pay day—a dollar or more. 3% interest.

Mondays Open 10 A. M. to 8 P. M.

ROYAL TRUST CO.—BANK.

Royal Insurance Bldg., 169 Jackson Blvd.
Established 1891. A State Bank.

JAMES B. WILBUR, President.
EDWIN F. MACK, Vice Pres. and Cashier.
JOHN W. THOMAS, Asst. Cashier.

Checking Accounts—Savings Accounts—Bonds—Real Estate Loans—Trusteeships.

RUIN AND MISERY IN PATH OF FIRE

Four Hundred Square Miles of Territory Are Laid Waste. 2,000 Homeless.

SETTLERS LOSE THEIR ALL

Burned Out Homesteaders in Perilous Plight; Trains in Wild Dash Through Flames.

Escanaba, Mich., May 20.—[Special.]—The city on a special train today through the forest district showed that the area of the fire is far greater than has been reported. The region covers at least 400 square miles, and it is estimated at least 2,000 people have been made homeless and have lost all their possessions.

Three other towns were reported destroyed today, Woodlawn and Kingsley, on the Escanaba and Lake Superior line, and Powers on the Northwestern road. The fire extends from the north to Sands, on the east to the north, on the south as far as Talbott, and on the west to nearly thirty miles beyond Channing. At the railroad offices at Channing the loss in the entire district is estimated at more than 100 square miles.

Refugees are still coming in and some of the settlers who were burned out are leaving this section. Others who are penniless have announced their determination to begin anew.

Mile After Mile of Desolation.

In the territory swept by fire for miles and miles there is nothing except barren wastes, still smoldering in places. Everywhere are victims of the disaster, many with not a cent in the world except the clothing on their backs.

At 7 o'clock this morning General Superintendent R. Wells of the Escanaba and Lake Superior line sent out a special train along the line and its branches for the purpose of making repairs to wires and also to bring into Wells, the road's headquarters, the burned out who want to come to the city.

The Escanaba road passes through the heart of the burned district. First trains that were met at Salva, which railroad point has been leveled to the ground. From there to Woodlawn is about five miles. As far as the eye could see on both sides of the track everything was burned. Not a stick of timber is left in the waste. The ground is covered with ashes, in places six inches deep.

Pass Embers of Towns.

Passing through a stretch of waste, the train was pointed out. This lumber camp can only be located by a sidetrack and the remains of a train that was burned. Not even the remain of the lumber piles. The wind was so strong that they were blown away and only the trucks on the sidetracks tell the story. It looks like fire swept prairie.

A few miles up the track Woodlawn, or what was once Woodlawn, was pointed out. Here the ruins of another train were found, and in a huge heap of scrap iron was the hulk of a big log loader. The train had been burned was loaded with coal. There were still great heaps of smoldering embers.

At Woodlawn farmers told of the heroism of a train crew which brought in a heavy load of refugees to Wells. Patrick Hayes, conductor in charge of the train today, was in charge of a refugee train on Friday when the fire began he was at Woodlawn and knew that place was destroyed. He took all the people he could carry on his train and made the run to Wells.

Trains' Wild Flight in Fire.

For five miles ahead of him there was fire on both sides of the track. These flames extended miles on either side. He sent the train through this sheet of flame and landed the passengers safely in Wells. Beyond Woodlawn a score or more of families were picked up. Among Joyce. He found them fleeing along the right of way.

Just beyond Woodlawn stands one lonely house. It is owned by M. Q. Johnson. For miles all around him everything burned. The fire reached to within ten feet of it all around but skipped over Johnson's house.

From Woodlawn to Northland are 12 miles, where the fire crossed the tracks. Every building and acres and acres of ground were a mass of waste, but at Northland the flames came on with renewed vigor. Northland is a prosperous town of 500 people. It is on a small creek at the base of a hill. It was down this hill that the fire came. It ran back for two miles or more into the dense forest, yet Northland escaped within ten yards of the city.

Coming back to the main line the train continued on to Channing, passing through burned territory, and many fires still burning fiercely. The danger, however, is believed to have passed.

At Channing no damage was found. Reports said that the fires came up to the edge of the town, but were checked. At the railroad offices here it was reported that the fire extended thirty miles to the west.

Quinnesec Gone; 1,000 Homeless.

A report from Quinnesec said that the people at that place were homeless. The entire town is wiped out.

Channing is at the end of the line of road. It is sixty-four miles from Escanaba to Channing and over this entire distance and thirty miles beyond the fire burned.

Those who saw the fire at its worst declare flames scared a hundred feet high and threw the big balls of fire, which leaped from tree to another.

From Channing the train started on the river branch. This is a logging road which leads into the heart of the forest. There are no towns on the branch, but many homesteaders and settlers. With but few exceptions all these had been burned out.

It was on this branch that the most pathetic incidents of the day were seen. Settlers had gone into the heart of the forest and made a clearing were hemmed in when the fire marched through. They escaped with their lives, but that is all.

Aged Settler Gives Up Fight.

One of the first burned out settlers encountered was Peter Fazen, formerly of Chicago. Fazen is 60 years old. He lived on a homestead with his young son. On the approach of the fire the boy was home alone. He started his way to neighbors and was saved. Later Fazen returned from Woodlawn, where he had seen the whole town destroyed, and was in ashes. Fazen asked to be aboard.

"I have given up," he said to the conductor. "I have been here two years. Everything saved in my life was wiped out in a few hours. I am too old to start all over. Were I a younger man, I might attempt it. I am going to my daughter."

In the same camp was found another family that had lost all. It is E. R. Richardson and his wife and five children. They are penniless, but full of pluck. Mrs. Richardson said she and the children did not want to be taken out and fed. They want to get back to the city.

One Woman Shows Fortitude.

It was suggested that the danger was over, but the woman said she had been through before and could do it again. Finally she will try to build a new home.

All along the branch there is nothing except wasted forests. Fires extend for miles and miles, so that no one can see the distance. It was in this branch that settlers had their homes burned out.

Going up a spur of the branch road several small children were found crying in a mass of ruins. It was Mrs. Richardson's home. Her husband and she came from Washington, Ind., a year ago. They bought land and built a small home. The fire from 11 o'clock until 5 o'clock in the afternoon. Then their home was gone.

CHICAGO TO MILWAUKEE IN 1 HOUR.

Via the Northwestern Line.

The train service between Chicago and Milwaukee, via the Chicago and Northwestern Railway, provides a train every hour in each direction, and 18 trains a day. Splendid equipment and schedules. The best of all. Ticket offices, 212 Clark street and Wells Street Station. (Tel. Cent. 721.)

HARPER'S BOOKS

THE SPOILERS

By Rex Beach

A successful "man's story" always finds its greatest popularity among women. Women like a hero with red blood in his veins and with a disposition to smash things generally in order to win the girl he loves. That is why everybody likes *The Spoilers*. It is a splendid story, with situations that are a challenge to the best in every man, and a romance that women can throw themselves into with complete enjoyment.

"The kind of rugged recital that leaves you panting with eagerness for more."—*Philadelphia Item.*

"A story such as is told by a man perhaps once in a lifetime."—*Boston Times.*

"Strong, impetuous, passionate, yet clean as the winds from the great North, where the scene is laid."—*Columbus Journal.*

HARPER & BROTHERS

SALARIED PEOPLE

CAN OBTAIN LOANS

In sums of $10 upwards without security or publicity. Low rates, easy payments.

NATIONAL FINANCE CO.
JOINT STOCK CO.
108 LA SALLE STREET—ROOM 431.
So. Chicago Office—9215 Commercial-av.

DEATHS.

[For other death notices see page 10.]

LEATON—Lizzie Leaton, at Mercy hospital, Sunday evening, May 20, 1906. Services from chapel, Mercy hospital, Calumet-av. and 26th-st., Tuesday, the 22d, at 10:30 o'clock.

TOO LATE TO CLASSIFY.

WANTED—YOUNG MAN, EXPERIENCED IN wholesale tailoring, to fill position of lockup attendance clerk. Apply immediately, Continental Tailoring Co., 125-127 W. Jackson-blvd.

WANTED—HOTEL PORTER. 253 South State-st.

NAM
THING
USE
st., 117 Madison-st.
ETAIL HOME
OF ...
Schaffner
x Clothes

ht 1906 by
affner & Marx
U will find
enty of the
suits Hart
er & Marx
ere. All the
ects in gray,
nd sensible
ixtures, and
es of black
and unfin-
worsteds at
to $35.00.
SATURDAYS
10:00 P. M.
RPERS
OOKS
LERS
ch
ful "man's story"
its greatest popu-
g women. Women
ith red blood in his
ith a disposition to
s generally in order
rl he loves. That is
dy likes *The Spoil-*
splendid story, with
hat are a challenge
n every man, and a
t women can throw
into with complete
d of rugged recital
you panting with
or more."—*Phila-*
such as is told by
aps once in a life-
ton Times.
impetuous, passion-
n as the winds from
North, where the
"—*Columbus Jour-*
& BROTHERS
ED PEOPLE
LOANS
upwards without security
rates, easy payments.
L FINANCE CO.
NT STOCK CO.
E STREET—ROOM 431.
ice—9215 Commercial-av.

RUIN AND MISERY IN PATH OF FIRE.

Four Hundred Square Miles of Territory Are Laid Waste—2,000 Homeless.

SETTLERS LOSE THEIR ALL

Burned Out Homesteaders in Piteous Plight; Trains in Wild Dash Through Flames.

Escanaba, Mich., May 20.—[Special.]—A trip on a special train today through the fire swept district showed that the area devastated is far greater than has been reported. The region covers at least 400 square miles and it is estimated at least 2,000 people have been made homeless and have lost all their possessions.

Three other towns were reported destroyed today, Woodlawn and Kingsley, on the Escanaba and Lake Superior line, and Perkins, on the Northwestern road. The fire extended on the north to Sands, on the east to the lake, on the south as far as Talbott, and on the west to nearly thirty miles beyond Channing. All the railroad offices at Channing the burned over district is estimated at more than 400 square miles.

Refugees are still coming in and some of the settlers who were burned out are leaving this section. Others who are penniless have announced their determination to begin all over.

Mile After Mile of Desolation.

In the territory swept by fire for miles and miles there is nothing except barren waste still smoldering in places. Everywhere are victims of the disaster, many with nothing in the world except the clothing on their backs. At 7 o'clock this morning General Supt. W. F. Wells of the Escanaba and Lake Superior has sent out a special train along the main line and its branches for the purpose of making repairs to wires and also to carry into Wells, the road's headquarters, the burned out who want to come to the city.

The Escanaba road passes through the heart of the burned district. First traces of fire were met at Salva, which railroad station has been leveled to the ground. From Salva to Woodlawn is about five miles. As far as the eye could see on both sides of the track everything was burned. Not a scrap of green is left in the waste. The ground is covered with ashes, in places six inches deep.

Pass Embers of Towns.

Passing through a stretch of waste, Kingsley was pointed out. This lumber camp can only be located by a sidetrack and the trucks of a train that was burned. Not even ashes remain of the lumber piles. The wind was so strong that they were blown away. But for the trucks on the sidetracks the place looks like fire swept prairie.

A few miles up the track Woodlawn, or what was once Woodlawn, was pointed out. Here the ruins of another train were found and in a huge heap of scrap iron was seen the ruin of a big log loader. The train when it burned was loaded with coal. There are still great heaps of smoldering embers.

At Woodlawn farmers told of the heroism of a train crew which brought in the first load of refugees to Wells. Patrick Joyce, conductor in charge of the train today, was in charge of a refugee train on Friday. When the fire began he was at Woodlawn and when that place was destroyed he took all that he could carry on his train and made the run for Wells.

Trains' Wild Flight in Fire.

For five miles ahead of him there were fires on both sides of the track. These fires extended miles on either side. He sent the train through this sheet of flame and landed his passengers safely in Wells. Beyond Salva a score or more of families were picked up by Joyce. He found them fleeing along the right of way.

Just beyond Woodlawn stands one solitary house. It is owned by M. Q. Johnson. For miles all around him everything burned. The fire reached to within ten feet of it all around, but skipped over Johnson's house.

From Woodlawn to Northland are patches that the fire crossed the tracks. Every now and then acres and acres of ground were laid waste, but at Northland the flames came on with renewed vigor. Northland is a prosperous town of 500 people. It is on a small river at the base of a hill. It was down this hill that the fire came. It ran back for ten miles or more into the dense forest, yet it was stayed within ten yards of the city.

Coming back to the main line the train continued on to Channing, passing miles of burned territory, and many fires still burning fiercely. The danger, however, is believed to have passed.

At Channing no damage was found. Residents said that the fires came up to the edge of the town, but were checked. At the railroad offices here it was reported that the fire extended thirty miles to the west.

Quinnesec Gone; 1,000 Homeless.

A report from Quinnesec said that 1,000 people at that place were homeless. The entire town is wiped out.

Channing is at the end of the Escanaba road. It is sixty-four miles from Escanaba to Channing and over this entire distance and thirty miles beyond the fire burned.

Those who saw the fire at its worst say the flames soared a hundred feet high and looked like big balls of fire, which leaped from one tree to another.

From Channing the train started up Ford river branch. This is a logging road which leads into the heart of the forest. There are no towns on the branch, but many homesteaders and settlers. With but few exceptions all these had been burned out.

It was on this branch that the most pathetic incidents of the day were seen. Settlers who had gone into the heart of the forest to make a clearing were hemmed in when the fire marched through. They escaped with their lives, but that is all.

Aged Settler Gives Up Fight.

One of the first burned out settlers encountered was Peter Fazen, formerly of Milwaukee. Fazen is 60 years old. He lived on the homestead with his young son. On the day of the fire the boy was home alone, but made his way to neighbors and was saved. When Fazen returned from Woodlawn, where he had seen the whole town destroyed, his home was in ashes. Fazen asked to be taken aboard.

"I have given up," he said to a neighbor. "I have been here two years. All I have saved in my life was wiped out in two hours. I am too old to start all over. Were I a young man, I might attempt it. I am going to my daughter."

In the same camp was found another family that had lost all. It is E. R. Richardson and his wife and five children. They are penniless, but full of pluck. Mr. Lambert asked Mrs. Richardson if she and her family did not want to be taken out and brought to the city.

One Woman Shows Fortitude.

It was suggested that the danger was not over, but the woman said she had faced danger before and could do it again. The family will try to build a new home.

All along the branch there is nothing except wasted forests. Fires extended back for miles and miles, so that no one knows the distance. It was in this barren waste that settlers had their homes and were burned out.

Going up a spur of the branch a woman and several small children were found standing in a mass of ruins. It was Mrs. George Vinson. Her husband and she came from Remington, Ind., a year ago. They bought some land and built a small home. They fought the fire from 11 o'clock until 5 o'clock Friday afternoon. Then their home was burned.

CHICAGO TO MILWAUKEE IN 105 MINUTES

Via the Northwestern Line.

The train service between Chicago and Milwaukee, via the Chicago and Northwestern Railway, provides a train for almost every hour in each direction. Twenty-one trains a day. Splendid equipment. Short-time schedules. The best of everything. Ticket offices, 212 Clark street and Wells Street Station. (Tel. Cent. 721.)

Girls, as Angels, Fly Over Street in North Side Church Festival.

Angels flying the full width of a street in the Italian district around the Church of St. Philippi yesterday held thousands spellbound. This event was a new feature of the annual Feast of the Blessed Virgin, given under the auspices of the church at Oak street and Gault court, and participated in by a large number of Italian societies.

A long procession spent the afternoon in winding through the streets of the parish. Its central figure was the image of the Virgin borne under a gorgeous canopy on a float carried by a score of men. As this passed the corner of Milton avenue and Oak streets two girls, garbed in "celestial robes," including gilt wings of wire and cloth, appeared above it from opposite sides of the street. Each carried a basket of flowers, which were scattered over the image as the "angel" recited a chant in Latin.

At its close the girls were drawn back over the cable on which they were suspended by pulleys into the windows of the houses from which they had appeared.

The festival continued during the evening, a large open space, brightly illuminated and decorated, being given over to booths and displays.

ELOPES WITH FRENCH MAID

ANOTHER PITTSBURG STEEL MAGNATE'S SON IN A ROMANCE.

John Alston Moorhead, Whose Grandfather Was One of the Great Group of Ironmasters, Defies His Parents and Marries Mother's Servant—Family in Anger Casts Him Off, and Declares He Is to Be Disinherited—Marriage Costs Him Millions.

Pittsburg, Pa., May 20.—[Special.]—John Alston Moorhead, a son of John Moorhead Jr., and a grandson of John Moorhead, who was one of the group of great Pittsburg steel magnates in his lifetime, left the family home a week ago with his mother's French maid. Today brings the news from New York that they were married in that city last Monday.

The marriage has severed all relations between the young man and his family. Friends of the Moorheads have been informed that he will be disinherited, which will mean the loss of a great fortune, for the head of the family is many times a millionaire.

Stormy Scene in Family.

According to those who are close to the family a stormy scene preceded the departure of the French maid. Mrs. Moorhead spent several months on the continent last year and on her return home in the autumn she brought over with her the pretty little French girl, whose family name appears to have been lost somewhere in transit. She was known here only as Frances.

The girl was a beauty, and she had not been installed in the Moorhead mansion a week before it became manifest that young John Alston, eldest of the children, was tumbling in love with her. Mrs. Moorhead finally took the boy's father into her confidence.

"Papa" Moorhead refused to take the attachment seriously. He said that if the boy were let alone for a little while it would pass off just like the measles. He would not even sanction the dismissal of the pretty maid as a measure of caution. And so things were permitted to drift for several months.

Refused to Give Her Up.

The attachment became so painfully manifest about a week ago that Mr. and Mrs. Moorhead summoned the young man into their presence and informed him that he must immediately cease his attentions to the family servant. To their utter amazement he not only refused point blank to obey, but declared his intention to make her his wife. That brought down such a storm that the boy threatened to quit the parental roof on the instant. Thereupon his father informed him it was no maid or no Moorhead millions.

Girl Ordered to Get Out.

Then the French maid was summoned and Mrs. Moorhead dismissed her. She told the girl she must leave the house at once and that her passage would be paid back to France. The maid tearfully prepared to obey, and the son announced that if she left he would go with her.

She left for New York last Sunday and a few hours later the young man was on his way to that city to join her. He was told that he need not expect any further communication with the house of Moorhead.

Friends of the family have been informed that after the marriage in New York young Moorhead and his bride went to the home of Horace Moorhead, the young man's uncle, on Long Island. It is said that they will stay there for a time in the hope that they may effect a reconciliation.

Young Moorhead was graduated from Yale in 1904. He was a member of the varsity football team in 1903 and was a Wolf's Head man. On his return to Pittsburg society matrons were more than glad to welcome him and designing mammas made it their business to display their eligible daughters.

UNION CARPENTER BEATEN; WATCH AND MONEY STOLEN.

Police Suspect That Thomas Sandeno Was "Officially Slugged" for Violating Rule of Labor Organization.

In the assault and robbery yesterday morning of Thomas Sandeno, 281 West Erie street, a union carpenter, the police suspect a "slugging" plot to punish the victim for breaking the rules of the union.

Sandeno was attacked when in front of the carpenters' headquarters, 40 Randolph street, where he had attended a meeting the night before. He was beaten about the head and his watch and $10 were taken from him.

When the injured man staggered into the Desplaines street police station at 7 o'clock in the morning he had difficulty in telling the police the circumstances of the assault. Two friends who accompanied him, however, informed the police that he had gone to the union meeting to stand trial on a charge of conduct disloyal to the organization, but a hearing was refused, and the two friends expressed the belief that Sandeno had been beaten by union sluggers as a disciplinary measure.

ROBINS SCORES THE RICH.

SOCIOLOGIST IN ADDRESS CITES POVERTY IN CHICAGO.

Speaks of Conditions Among Poor Classes on West Side as an Argument for Reform Work Among Them—Dr. Hirsch in His Reply Before Congress of Religion Answers Speaker with Socialistic Statement.

The opening meeting of the annual session of Congress of Religions, held at the K. A. M. temple, Thirty-third street and Indiana avenue last evening, was characterized by direct charges of selfishness against the church, the Jewish race, and, in a thinly veiled manner, the congregation, made by Raymond Robins in the opening address.

Mr. Robins addressed the congregation from the standpoint of a practical worker among the lower classes and a dweller in the slums. The manner in which he described the "real situation" was a strong indictment of wealthy church members such as were his auditors.

Tells of Squalor in Chicago.

"The Jewish race is a great people," he said. "They are liberal. Nevertheless, your brothers and sisters in another quarter of this city are living in the most squalid and miserable condition. The depths of degradation to which some have sunk through poverty alone is indescribable.

"I believe the poorest of the poor little Jewish babies that are born over on the west side is entitled to drink milk without chalk in it, unadulterated food, and other meat than the refuse from the stockyards. It is as much entitled to a sound education and moral surroundings."

Thinks Church Lacks Faith.

From the first utterance upon the platform of the temple, Mr. Robins' address was an arraignment of the church as being impractical. He declared that the church lacked faith in God and man. The church members and clergy, he said, lacked courage. The preachers, he charged, were untruthful, accepted tribute, and compromised between their convictions and the welfare of others. Just what was meant by the "acceptance of tribute," he did not say.

Dr. Emil G. Hirsch followed Mr. Robins and began by denying Mr. Robins' first statement—that one God was the father of the entire world and of no particular sect—was a new creed. Although his address in no way contained personalities, he answered all the charges made by Mr. Robins.

Dr. Hirsch made a strong plea for the abolition of the competitive system and the establishment of a higher cooperative system. Although the word "socialism" did not enter his plea, it was taken as the statement of the principles of socialism.

"No man can call himself a self-made man to the extent that he owes no man anything for what he is," said he. "At least the land was there when he came on earth."

CHARGES AGAINST POLICE REST WITH THE ACCUSER.

F. O. Soderstrom Says Facts Regarding Protection of Gamblers Are Withheld by His Friend.

There was a lull yesterday in the west side anti-crime movement. F. O. Soderstrom, 1066 Park avenue, who made the sensational charge Saturday night in a meeting in St. John's Methodist Episcopal church that a police sergeant of the Desplaines street station had tried to hire a room for gambling purposes and had promised six hours' notice before a raid, added nothing to his accusations.

The speaker before the new society which was organized in the neighborhood of St. Louis avenue and Adams street, where Mrs. Maud Edwards was assaulted, apparently was content with leaving the vague charge which places every officer of the station under suspicion. He spent the afternoon hunting for the "friend" who had told him the story, but the "friend" did not materialize.

In the evening Mr. Soderstrom said he had seen his friend and that the latter would not consent to have his identity known.

FIRE PANIC IN TROLLEY CAR.

With Rear Platform Ablaze, Vehicle Crowded with Passengers Is Run a Mile in Evanston.

With its rear platform ablaze, a crowded Evanston avenue electric car was run at full speed for a mile through Evanston yesterday afternoon, although many frightened passengers begged the motorman to stop the car and let them off.

Some wires under the rear of the car, it is believed, became crossed, this resulting in the woodwork being ignited.

At the fire station at Grove street and Sherman avenue the car was stopped and the blaze extinguished.

AUTO FOILS A ROBBERY.

RESCUES PROSPECTIVE VICTIM; CATCHES HOLDUPS.

Three Men Stop A. E. Neilson, a Druggist, in North Clark Street, Near Locust, Knock Him Down, and Beat Him—Chauffeur Cosgrove Picks Him Up, Goes to Station, Gets Detectives, Pursues, and Captures the Fleeing Thugs.

An automobile saved A. E. Neilson, a druggist, from three holdup men last night and then captured the thugs. Mr. Neilson, who lives at 200 La Salle avenue, was walking in North Clark street, near Locust, when he was stopped by three men at midnight. One struck at him and he resisted.

The other two holdups then came to the aid of the leader and the four men fought their way to the middle of Clark street. Neilson was no match for his three assailants. He was beaten severely and knocked to the pavement.

Oaks L. Cosgrove, a chauffeur employed in an auto station at 468 North Clark street, was driving his car south when he approached the men. They parted as his car came close, and he, seeing Neilson lying on the ground, asked him what the trouble was.

Chauffeur Takes Druggist In.

As Neilson replied, the thugs ran. The druggist was assisted into the automobile, and Cosgrove put on the power and sped toward the Chicago avenue station. As he went he looked back and saw the three robbers run west in Locust street.

Sergeant Michael Sullivan and Detectives Tobin and Stromberg climbed into the car at the police station, and Cosgrove hurried back north in La Salle avenue. At Chestnut street three men were seen running north. They were arrested and taken back to the station, where they gave their names as Walter Garrity, Thomas Kelly, and Patrick Dinan. Neilson and Cosgrove identified them as the holdups.

Cosgrove is the chauffeur who recently took detectives on a successful run to Niles Center in a chase after horse thieves.

Robbed on "L" Platform.

While waiting for a train on the platform of the Metropolitan "L" at Halsted street in the evening Michael Cauley, 2599 Lexington street, was severely beaten and robbed of $13 and his watch by two men. Cauley was taken to a drug store by the police. No arrests have been made.

A few steps from his own door Thomas Kelly, 135 Peoria street, was knocked down and beaten with revolvers by two men, who took $4 and his watch. The police arrested Gus Morris, 32 years old, and Laurence Rositer, 32 years old. They were identified by Kelly.

Rob While Detectives Wait.

While several detectives and policemen were on "reserve duty" in the Desplaines street station in the evening thieves were active in the district. The house of Mrs. Emily Matloff, 254 Halsted street, over a jewelry store, was entered and silverware, jewelry, and clothing valued at $300 was taken.

RUNAWAY BEAR ROUTS CROWD IN THE LINCOLN PARK "ZOO."

Justice Boyer's Daughter Loses Part of Dress When Animal Uses Claws, and Her Companion Faints.

A small black bear escaped from its cage in Lincoln park yesterday afternoon and sent a crowd scurrying from the "bear pit" after it had torn the dress of Miss Emma Boyer of Evanston and frightened her companion, Miss Lillian Cosby, until she fainted. Both girls were taken from the "zoo" in a hysterical condition, after the bear had been lassoed and carried back to its cage. Miss Boyer is the daughter of Justice John H. Boyer, the terror of north shore autoists.

The animal escaped in an opening in the floor of its cage. Either playfully or with malicious intent, the bear rushed at Miss Boyer and seized a generous fistful of her Sunday gown. The girl did not question its motives, but kicked out vigorously, landing on the bruin below the belt and so enraging the animal that it renewed its scramble for her dress, tearing the front of her skirt to shreds.

Miss Boyer was saved from injury by the arrival of several park policemen, who beat off the animal. Then it was lassoed.

FAIL IN MURDER CASE VERDICT.

Jurors in Trial of Two Men Are Unable to Interpret Judge's Instructions.

After being out twenty hours the jury in the case of Ole Olesen and Thomas Kelly, charged with the murder of Joseph T. Meesenic, was unable to reach a verdict and was discharged by Judge Dupuy late yesterday afternoon.

TRIES CURE; DIES OF DOPE

PHILADELPHIA YOUNG WOMAN VICTIM OF DRUGS.

Purchases Poisonous Decoction Recommended to Sufferers from Catarrh and Becomes Addicted to Use of Preparation, Which Contains Cocaine—Many Persons Buy Trial Bottle and Then Drift Into Habit of Using Stuff—Illness, Then Death.

Philadelphia, Pa., May 20.—[Special.]—Following the investigation which he made of the circumstances surrounding the death of Angelina Carr, 27, of this city, on Saturday, Coroner Jerome has decided to wage a crusade against the drug stores which sell concoctions of morphine, cocaine, and other dope, and which masquerade as catarrh cures. The young woman died of cocaine poisoning as a result of taking one of the "cures" for several months.

Hundreds of dope victims in this city have no difficulty in obtaining the poisonous drugs they use, not in the raw state, but in the form of the "catarrh cures," which are really put up for sale to the victims of the cocaine habit. Many innocent persons, believing the preparations to be genuine catarrh cures, buy a trial bottle and then drift into the drug habit.

According to Mrs. Delia Fagin, that was how her sister, Angelina Carr, became addicted to the habit. She had kept her sister and the other members of her family in complete ignorance of the fact that she was a slave to drugs. For some months past the young woman has shown symptoms of the evil habit, but her family never suspected the cause. About ten days ago she became ill, and a few days before she died she confessed to her sister.

Presbyterians May Bar Quack Ads.

Des Moines, Ia., May 20.—[Special.]—One of the knotty questions before the Presbyterian general assembly is what action to take on the overture against advertisements of quack patent medicines in church papers, especially advertisements of cancer, epilepsy, and consumption "cures."

Two of the church papers have already agreed to "knock them out" if the assembly so orders, although they say it will be at great financial loss. One proposition is to appoint a committee of allopathic, homeopathic, osteopathic, and eclectic doctors from the eldership to pass on the advertisements, the expense to be borne by the church papers.

As these organs are private enterprises, many commissioners are against any action, and they desire the chairman of the committee on bills and overtures, who is himself an editor of one of the leading papers, to so report.

DONS SPEAKER'S TROUSERS; "UNCLE JOE" IS $60 RICHER.

E. X. Le Seuer Wears Distinguished Father-in-Law's Pantaloons and Forgets Bills He Put in Pistol Pocket.

Washington, D. C., May 20.—[Special.]—Speaker Cannon is $60 richer by reason of the forgetfulness of his son-in-law, Mr. E. X. Le Seuer, who, as the joke is on him, has not the courage to ask "Uncle Joe" for a return of the money.

Mr. Le Seuer is a banker in Danville and makes his home at the Cannon residence. One day while the speaker was away, either by accident or design, he wore to his office a pair of "Uncle Joe's" trousers. That night at his club a friend paid him $60, in three $20 notes, which he carelessly placed in one of the hip pockets of his father-in-law's belongings and then forgot all about the money.

Upon "Uncle Joe's" return a few days later he donned the garment which Mr. Le Seuer had been wearing and, reaching around it to the pistol pocket, discovered the three $20 notes. He at once suspected what had happened and at the breakfast table accused his son-in-law of wearing his trousers during his absence.

"Why, you're much mistaken, Mr. Cannon," exclaimed Mr. Le Seuer. "I don't have to wear your clothes, I have several suits of my own."

"Quite true," returned the speaker, "but I know you have been saving yours and wearing mine while I have been away. Of course, I don't know that I object, but I think you ought at least to ask for the privilege."

"You are certainly mistaken and I don't see why you should accuse me of such a thing," said the son-in-law, beginning to be sensitive over the matter.

"O, it's all right, Ernest," replied the speaker, "I simply found $60 in the hip pocket of these trousers and I know I didn't put it there. But as you say you haven't worn them, I suppose, of course, you didn't put it there, so I'll just keep it." And he did.

Mr. Le Seuer was in Washington recently and reluctantly admitted the truth of the story which "Uncle Joe" has been telling with great glee.

"If I ever wear the speaker's trousers again, I'll be mighty careful to remove all the loose change," he told his friends.

MAYOR STIRS UP BIG LABOR STORM.

Union Men Demand an Explanation of Proposed Printing Award.

DELEGATIONS TO SEE HIM.

Name of "Unfair" Firm Will Be Eliminated from Mueller Ordinance.

Mayor Dunne's traction advisers have got him into a tangle with organized labor over the proposed Mueller certificate ordinance.

The labor forces assert that if the contract for the printing of the certificates is given to P. F. Pettibone & Co., who, six months ago, were declared to be "unfair" to the unions, the mayor will permit an insult to labor to go out from the city hall.

There was a storm of indignation yesterday at the federation of labor meeting. More emphatic was the protest at the meeting of typographical union No. 16. At both meetings the speakers appeared to be under the impression that the ordinance had been passed and the contract let.

Committees to Visit Mayor.

The mayor will be visited by several labor committees and will be confronted with the demand that the printing contract be transferred to another firm. The federation committee will be headed by President John J. Fitzpatrick, while a delegation of printers will be led by President E. R. Wright and Organizer John C. Harding.

"We shall insist that the Mueller certificates be printed by a firm which is friendly to organized labor," asserted Secretary Nockels of the federation. "If they are printed elsewhere we will brand them as an 'unfair' product and shall warn all union men against purchasing them. I am inclined to believe that Mayor Dunne is not responsible for the proposed contract award."

The delegation from the typographical union were loud in their denunciation of the policy of the mayor's traction cabinet in the federation meeting. William Black introduced the subject by reading a portion of Walter L. Fisher's letter providing for giving the printing of the certificates to Pettibone & Co.

Printers Aroused by "Insult."

The officials of the typographical union held a council over the situation in their headquarters at 277 La Salle street in the afternoon. It was agreed that Mayor Dunne had taken some "bad advice." Some of the leaders suggested that "Dr." Fisher had contrived the "insult" to the printers in an attempt to get even for the labor investigation of the Municipal Voters' league a year ago.

"The printers certainly are stirred over this action," said President Wright. "Perhaps the fact that we have a strike against the Pettibone firm was overlooked. We are willing to give the mayor the benefit of the doubt. We hope he will see that the contract is canceled, however, and if he does not do so it will be in order for us to see that he is placed on the 'unfair' list along with the printing shops which are resisting our demands for the eight hour day."

Oil on Troubled Waters.

Mayor Dunne explained in the evening he did not know there was any trouble between the union and Pettibone & Co.

"And I do not think Mr. Fisher, who drew the ordinance, knew that any difficulty existed between that firm and its printers," said the mayor. "Otherwise the firm would not have been picked out for the contract.

"The matter is remedied easily enough, however. All that is necessary to do is to authorize the controller to let the contract without specifying to what firm it shall go and then he can find a printer against whom there is no objection."

BINDERY GIRLS WILL STRIKE.

Walkout Which May Extend to 6,000 Workers to Begin in R. O. Law Shop Today.

A strike which may involve hundreds of working girls in the book binderies of the city is scheduled to begin today. Orders already have been issued calling out 150 girls employed by the Robert O. Law company, 121 Plymouth place, at noon.

The girls assert they are striking against a reduction in wages. Two weeks ago the Law company brought thirty-five nonunion girls from the east and put them to work. Shortly afterward, it is said, wages were cut. It is planned to cause a general walkout of the employés in the plant today, and simultaneously institute a fight for better wages and conditions all over the city. A struggle of this extent, it is said, may involve between 5,000 and 6,000 workers.

Committees of young women will begin this morning a tour of the larger binderies, most of which are connected with the Chicago Typothetæ, and at each plant will file demands with the employers for relief from present conditions. Refusal to grant changes will be followed by strikes.

In the large [typothetæ] shops about 1,500 bindery workers are employed. The majority of these are girls. Indications last night were that the firms in this class will not listen to the arguments of the young women. The typothetæ firms already are involved in a strike of the compositors, and assert they cannot consistently recognise one union while fighting another.

The news that the binders were preparing to strike came as a surprise to Secretary E. F. Hamm of the typothetæ.

"From what I know of the situation the action seems hasty," he said.

The freight handlers will send their demands for higher wages to the railroads today with the understanding that the companies will have thirty days in which to grant or refuse them.

THE HUB
Henry C. Lytton

ATTERBURY System blue serge suits, showing the very highest type of sartorial art, all hand made even to the button holes, and beyond question the very best qualities ever sold in this city for $22

Other lines of blue serge suits from

$10 to $35

The Best People

Who are they? I should say they are those, and those only, who are themselves genuine and who are able to sense and to appreciate the quality of genuineness in other people and in things. They are distinguished in the main by reason of a sense of values—through having achieved perspective. They do not judge other people by position nor merchandise by its price. They are the open minded, broad-gauged, sane and simple folk whom adversity does not crush nor fortune make overproud. They are the elect of earth through the gift of discrimination.

Most of them may be seen—one time or another—buying genuine furniture and things

At Cowan's

203-207 Michigan Boul.,
CHICAGO.

I. H. S.

Gibbons

Clothes Shop Is for the "Square Deal."

A well-known authority on advertising, in a recent address on this subject at the Y. M. C. C., in this city, said: "If the quality of the merchandise be not the first consideration of the merchant, no amount of advertising can make a successful business."

Our methods have always been to have the finest merchandise, to make announcements in the two newspapers, then depend upon the customers gained in this way to tell their friends of the excellence of our merchandise and the way we conduct our business.

Clothes—Hats—Shirts.

49 Jackson Boulevard,
CHICAGO.

Sale of Quality Rugs

Don't buy a rug until you have been here and priced what we have to offer. No obligation to buy simply because you come in and look. We believe you will make your purchase from our stock, but your judgment will have to decide that matter. The few prices given below are merely a promise of other bargains just as good.

Royal Wilton Rugs:

27 in. x 54 in.....$3.25
36 in. x 63 in.....$4.75

Best Body Brussels Rugs:

8 ft. 3 in. x 10 ft. 6 in..$21.50
9 ft. x 12 ft.....$23.00
Great variety of latest patterns.

Royal Axminster Rugs:

8 ft. 3 in. x 10 ft. 6 in..$20.00
9 ft. x 12 ft.....$22.50

The Rug Store
O. W. RICHARDSON & CO.
Cor. Wabash-av. and Congress-st.
Opposite the Auditorium.

FURS Remodeled
Summer Prices
A. BISHOP & CO.,
Established 1860 156 State-st

COUNCIL TO HAVE A TRACTION NIGHT

Mayor Hopes to Present Tunnel and Mueller Ordinances This Evening.

CAR MEN IN CONFERENCE.

New York Meetings Will Seek Peace Between Fighting Companies.

Mayor Dunne and "Dr." Walter L. Fisher, his traction counsel, hope to get both the tunnel lowering and trolleyizing ordinance and the one providing for the manner of the issuance of Mueller law certificates before the city council this evening. If this is done both ordinances can be voted on at the next meeting.

The committee on local transportation will hold a special meeting this afternoon for the express purpose of pushing the tunnel and trolley ordinance along. It is expected to recommend the measure with no changes of any account. Some of the aldermen may have amendments they think necessary to safeguard the interests of the city, but that is as far as they will go, if they go that far.

The mayor said last evening he intended to present to the committee this afternoon the ordinance regarding the Mueller law certificates which "Dr." Fisher gave to him on Saturday.

"It remains for the committee," he said last evening, "to determine whether it will recommend it at once so it can go to the council forthwith. I would be glad, of course, if this were done as it would hasten the legal test of the validity of these certificates."

Some Aldermen Pick Flaws.

Some of the aldermen, however, have decided notions about the legality of the Mueller law ordinance and what will have to be done to cure what they consider its many illegalities. They do not agree with the law as understood by "Dr." Fisher and there is a chance for a difference of opinion which may delay a result for some time.

Mayor Dunne himself will alter "Dr." Fisher's ordinance in one particular at least before he sends it to the committtee. As the ordinance was drawn it authorized the controller to let the contract for the printing of the certificates to Pettibone & Co. without advertising. The Typographical union, which is in a controversy with Pettibone & Co., at once set up a protest and the mayor will strike that firm's name out of the ordinance and simply have it authorize the controller to let the contract without specifying to what firm it shall be let.

"There is no necessity of naming any particular firm," explained the mayor last evening.

New York Traction Conferences.

There begin in New York today conferences between the Union Traction company and the representatives of the North and West Chicago companies, which, the conferees hope, will result in a settlement of the troubles between these corporations. The plan, as understood in Chicago, is to form a new company, its stock to be allotted on an agreed percentage among the stockholders of the three present companies according to their holdings in them. This, of course, means a scaling down of all the holdings, and the question at issue is said to be what the proportion of scaling in each company shall be.

The argument made for a compromise, however, is that if the Union Traction and its underlying companies keep on fighting, pretty soon they will not have anything left to fight over, or, to put it another way, it is good policy to get some meat on the bone before quarreling over it.

Darrow on Grosscup Letter.

Clarence S. Darrow, in commenting on the letter Judge Grosscup wrote him April 22, 1905, suggesting a revocable license plan as a way of settling the traction question, said:

"The letter was a long one and treated on other methods besides the one which has now been brought to the front by the mayor's advisers. It was entirely indefinite, also, as much so as some recent suggestions on the traction question in the same line. It was submitted to Mayor Dunne and considered by him, but met with little favor."

John M. Harlan, an insistent advocate of the revocable license idea, became Judge Grosscup's adviser. Later "Dr." Fisher, a close friend of Harlan, appeared as the mayor's counsel. Then Mr. Fisher and Mr. Dunne came out for revocable licenses.

HOT WEATHER CAUSES DEATHS.

Increased Mortality for Last Week Is Shown by Report of the Health Department.

Increased mortality in Chicago during the last week is ascribed to hot weather in the report of the city health department, which will be issued today. Thirty-three more deaths under 5 years of age were reported than during the week previous and forty-nine more than during the corresponding week last year.

Total deaths from all causes were fifty-nine more than the previous week and 123 more than for the corresponding week last year.

A chart showing the mean levels of Lake Michigan during the last eleven years has been prepared by the department. With it is an explanation that agitation for limiting the flow into the drainage canal from the lake is not justified by statistics.

Policeman Wins Gold Medal at Picnic.

More than 5,000 persons attended the picnic which was given by Michael Reese lodge, Royal Arcanum, yesterday at Brand's park. Acting Lieutenant John Quinn of the Rawson street police station finished first in the sack race, and won a gold medal. Quinn is secretary of Michael Reese lodge.

CITY TO INSPECT HALLS.

BARTZEN ISSUES ORDER TO PREVENT OVERCROWDING.

All Public Meeting Places, Including Theaters and Churches, Will Be Measured and Cards Giving Legal Seating Capacity Will Be Posted—Police Will Enforce Law—White City Accident Will Result in Action by Building Department.

All churches, public halls, theaters, and other buildings used for public gatherings will be measured and the seating capacity ascertained within the next month by inspectors from the building department, under instructions from Commissioner Bartzen.

Cards bearing the date of measurement and inspection and giving the seating capacity will be placed in conspicuous places in the various halls.

"It will probably take two weeks to place these cards in all the churches in Chicago," said Commissioner Bartzen yesterday. "No place where the public is housed will be exempt.

Police Have Power to Act.

"The police also will have authority to enter these places at any time, and should more than the specified number be in the building the officers will see that the law is obeyed. Following this, action will be taken by my department."

Practically all the churches ordered closed by Commissioner Bartzen last week were allowed to open yesterday for services.

"Committees from most of the churches visited me," he said, "and assured me they were making alterations."

Discusses White City Accident.

Commissioner Bartzen declared he did not know what action he would take following the injury to twelve persons in an accident on the White City scenic railway.

Chief Inspector Andrew Hughes inspected the structure on Saturday, and, after a dozen cars had made the trip safely, gave permission to the management to use the "coaster." Today, however, the "coaster" again will be inspected. If it is not deemed safe it will be ordered closed.

The management of the amusement park declared yesterday the accident was unavoidable and that if no persons had jumped none would have been injured.

"Every one became excited when the cars crashed," said the publicity manager. "A strong north wind was blowing, and this kept the car from going up the incline safely."

LAKE SHIPPING NEWS.

Vessel Movements.

MANITOWOC, Wis.—Arrived—Falcon, Chemung.

PORT COLBORNE, Ont.—Down—Donnecona, Westmount.

ASHLAND, Wis.—Cleared—Ore—Princeton, Chicago; Goodyear, Peter White, Lake Erie.

CLEVELAND, O.—Arrived—Spokane, Major, Waldo, Cadillac, Penobscot, Iron Age, Saunders, Hundred Thirty-four.

ESCANABA, Mich.—Arrived—Nicholas, Onoko, Sacramento, Athens, Pratt, Georger, Roman, Magnetic, Mecosta. Departed — Holmes, Neilson, George Peavey, Lake Erie.

MARQUETTE, Mich.—Arrived—Yuma, Chickamauga, Frontenac, Mitchell. Cleared—Cetinjian, Toledo, Palmer, Buffalo; Chattanooga, Ashtabula; Cranage, Cleveland; Colnberry, Allegheny, light. Superior points.

BUFFALO, N. Y.—Arrived—Tecumseh, Clement, J. D. Marshall, Bridgeon, Minneapolis, J. Case, Emma Hutchinson. Cleared—Coal—Brazil, Green Bay; Flower, Chicago. Light—Sultana, Scranton, Superior.

DULUTH-SUPERIOR.—Arrived — Rend, Sylvania, G. Peavey, Tampa, Rogers, Bixby, Lake Shore, Buffalo, Chisholm, Fleetwood, Moravia, Niagara, Conby, Rees, Florida, Mack, Warren, Green, Northern Wave, Sill, Schuck, Oliver, Hecker, Ralph, Connelly Brothers, H. W. Smith, N. Mills, Anderson, Shenner, Iroquois. Departed—Lumber—Myron, Peshtigo, Jenness, Delaware, Meyer, Lake Erie. Ore—Walker, Weeks, M. Benna, W. Smith, Beatty, Cuddy, Lake Erie. Grain—Mars, Buffalo.

MACKINAW CITY, Mich.—Up—Cherokee and consort, 11:40 Saturday night; Marion Gratwick, midnight; Bulgaria, 8 Sunday morning; Emma Thompson and consort, 5:15; Roman, 6:30; Search, 8:15; Lotus, 8:30; Whitaker, 12:20 p. m.; Schuylkill, 1:40; Majestic, 4:10; Mary Mills, 5:30; Starke, 6:10. Down—Nelson, 9:20 Saturday night; Chemung, 11:20; Commodore, 12:15 Sunday morning; Huron, 2:40; Sanford, 3:30; Miller, 5:40; Averell, 7:10; Alaska, 7:20; Pere Marquette, 10; Goulder, 10:30; Harlem, 11:30; Robbins, 12:20 p. m.; George Orr, 1:30; Rockefeller, 2:50; Peavey, 4:30. Wind southeast, 10 miles; cloudy.

SAULT STE MARIE, Mich.—Up—Sonoma, 10 Saturday night; Admiral, Canisteo, Butman, Carpenter, 11:5; Mariposa, Chicamauga, Northern King, Cowle, midnight; Stewart, 12:30 Sunday morning; Oglebay, 1; Albright, Yuma, 2; Gilchrist, Tyrone, 3; Prentiss, 4; Inland Helena, L. C. Smith, Midland King, 5:30; Socapa, 6:40; Richardson, 7:20; Neebing, Manitoba, 10; Nottingham, Nicholson, Pittsburg, Hines Lay, Ashland, Houghton, 12:30 p. m.; Steel King, 1; Woodruff, Antrim, 2; Clarke, Trevor, Poe, Marcia, J. Cowles, 3:40; Grammer, 4; Langhorn, Streltona, Hawgood, Norton, 5; Donaldson, Wright, 5:30; Yale, Charles Eddy, 6:20; Spalding Corey, Russell, T. Monroe Smith, 8; Goulder, Crerar, 8:40. Down—William Brown, German, Hayward, 9:30 Saturday night; Ball, 1 Sunday morning; Captain Wilson, 3; Emerson, Fritz, 4; Forth, Cornell, Carrington, 6; Albert Marshall, Gettysburg, 6:30; Small Wolvin, Van Hise, McDougall, Charles Warner, 8; Colgate, Meriden, 8:30; Veronica, Joliet, 10; Angeline, Alfred Mitchell, Volunteer, 11; Hoover & Mason, noon; Advance, 12:40 p. m.; Sinaloa, Kerr, 1:30; Frank Gilchrist, 3:30; Sellwood, 4:30; James Hoyt, Cranage, Bessemer, 6; Perkins, 8.

DETROIT, Mich.—Up—Curtis and barge, 10 Saturday night; Samoa and barge, Paris, Luzon, 10:40; Raleigh and consort, Castalia, 11:40; Genoa, Langell and barge, midnight; Queen City, Manda, Orion, Venus, 1:15 Sunday morning; D. C. Whitney, 1:40; Hall and consort, Pope, 2; Marina, Nasmyth, Cambria, 2:30; Cumberland, Codorus, 3; Linn, Magna, Pabst, 3; Hill and whaleback, 5:40; Bay City and barges, Parwell, 6:15; Peck, Haskell, 7:15; Heffelfinger, Saxona, Grecian and whaleback, 8:40; Saturn, 9:20; Phenix, Packer, 10:30; Laughlin [cleared], 11:40; Murphy, noon; Northern Light, Moore, 12:30 p. m.; Mariposa, Lindsay, 1:30; Pontiac, 2; Harvard, 2:20; Merrimac, Keefe, Bielman, McLachlan, 3; Amasonas and barge, W. G. Mather, 3:40; Mercur, Chicago, French, 4; Columbia, Masaba, Shaw and whaleback, 5:30; North Wind, 7:30; James, 8; Colonial, 8:30; Tuscarora, 9. Down —Tennessee, Chad to New York, 9 Saturday night; Osborne, 10; Butler, 11, Iron Age, 12:30 Sunday morning; Wilkinson, 2:40; Saunders, 3; Mohegan and consort, 3:30; Concord and barge, 4; Runnells, 4:20; Fitzgerald, Egan, 6:40; Western Star, 8:30; Wells, 9:30; Calvin and barge, 11:30; London, noon; Britton, 12:40 p. m.; Leuty and barge, 5; Corsica, Thomas, 2:40; Peshtigo, 5; Fisk and barge, 7; Victory, Constitution, Cort and whaleback, 7:30; Norseman and barge, 8.

Port of Chicago.

Arrived: Lumber, etc.—I. W. Stephenson, Marinette; H. Taber, Bowley's Bay; M. Marshall, Ludington; J. B. Merrill, Ford River; I. Sands, Manistee. Coal—Manchester, Huron. Iron ore—G. Stone, Duluth. Merchandise—Owego, Buffalo. Hay—Two Myrtles, Two Creeks. Cleared: Merchandise—Alaska, Erie; Boston, Clarion, Mahoning, Buffalo; Conemaugh, Fairport, Grain—Omaha, Sarnia; F. H. Prince, Ogdensburg. Light—Alva, Buffalo; S. O. Neff, East Jordan; N. J. Nessen, Boyne City; M. Wilson, Wells; Wotan, Manistee; Resumption, Ford River.

NEW DEMOCRACY SLOGAN SOUNDED.

"Isms" of Radicals Included in a Declaration of Principles.

"DRYS' ONLY ARE BARRED.

I. M. O. League, Socialists, Hearst, and Referendum All Are Given Show in the Platform.

The Cook County democracy announced its "declaration of principles" yesterday. It is a political composite. To frame it the makers took chunks from the I. M. O. league, the Referendum league, the Hearst democracy, the old populist theory, and the present socialist party platform. Every "ism" gets a show except the prohibitionists. They are directly antagonized.

The declaration starts out with the statement "we are confronted by an arrogant privileged class that has arisen among our own people, controlling our government, many of our courts, legislatures, councils, and our political party committees," and "By blindly worshiping the mere name of democracy we have allowed our party organization to pass into the hands of designing men."

Five Principals Are Advocated.

So it is announced the county democracy must go out and capture this party organization in order to preserve the liberties of the people, and it is to be done by advocating these principles:

The initiative and mandatory referendum and right of recall.

Direct primary nomination of candidates by plurality vote.

Home rule in taxation.

Abolition of government by injunction.

The largest amount of personal liberty consistent with the rights of others.

The wording of the first principle did not exactly suit Dr. Axel Gustafson and he wanted it to read: "The sovereign initiative referendum, veto, and recall," and explained there was a great deal of difference between the two. His auditors could not see it and voted down his amendment.

Composite Committee Is Planned.

Robert E. Burke explained the method by which it was hoped to make these principles operative. A campaign committee of 125 was to be appointed. Twenty-five were to be named by Mayor Dunne, twenty-five by the federation of labor, twenty-five by the County Democracy, twenty-five by the I. M. O. advisory committee, and twenty-five by the Progressive alliance.

He also explained he had arranged for a conference at 2 p. m. today between the committee which called on Mayor Dunne last Tuesday to get his coöperation and A. M. Lawrence, who represents William Randolph Hearst west of the Alleghanies. Everybody promised to be on hand.

John M. Vail reported for the committee which called on Mayor Dunne to invite him to assume leadership of the new faction of the democracy.

Secretary Burke announced invitations had been sent to Senators Tillman of South Carolina and Bailey of Texas to speak at the picnic June 23 at Brand's park.

MEMORIAL SERVICES HELD TO HONOR TWO REFORMERS.

Efforts of Edwin Burritt Smith and Susan B. Anthony in the Interest of Human Progress Are Eulogized.

Memorial services in honor of the late Edwin Burritt Smith, lawyer, civic reformer, and writer, held yesterday afternoon in University Congregational church, Fifty-sixth street and Madison avenue, drew forth tributes of praise from his colleagues in the various movements with which he was identified.

Letters were read from President Charles W. Eliot and Charles Eliot Norton of Harvard university, Morefield Story of Boston, John G. Woolley of the prohibition movement, and Graham Taylor of Chicago Commons.

"Mr Smith believed profoundly in a democracy," said Prof. Albert H. Tolman of the University of Chicago. "He was not afraid of the 'river wards,' or the great influx of the foreign born. When others pleaded for greater civic efficiency, no matter what the cost, he held out for more power for the city council that thus democracy might be vindicated."

Addresses were made by Judge Henry V. Freeman, William Kent, Ald. Frank I. Bennett, L. Wilbur Messer of the Young Men's Christian association, Merritt Starr of the Chicago Literary club, and the Rev. Frederick E. Dewhurst.

Several hundred persons attended a memorial service in honor of Susan B. Anthony in Music hall in the afternoon. Mayor Dunne referred to Miss Anthony as the greatest woman of modern times and prophesied that her name would go down in history near the head of a list of the great women of all times.

A paper in eulogy of Miss Anthony, written by Mrs. George B. Carpenter, was read by Mrs. H. W. Duncanson. Miss Jane Addams paid high tribute of praise to Miss Anthony's career.

Postal Clerks Pick Delegates.

The Chicago Postoffice Clerks' association, at a meeting held in the Masonic temple yesterday, appointed the following delegates to attend the annual convention of the state association, which meets in Rockford, Ill., on May 30: William H Canavan, M. B. Silverman, George G Karson, George Dempsey, Thomas C. Atkinson, Edward D. Mullen.

NEWS OF THE COURTS.

Decrees.

Judge Gary—251852—Hagemeyer vs. Hagemeyer; dec. div.—251864—Chudley vs. Chudley; dec. div.—251903—Smith vs. Smith; dec. div.—4241—Potter vs. Potter; dec. div.—252186—Robinson vs. Robinson; dec. div.

Judge McEwen—251210—McLaughlin vs. McLaughlin; dec. div.—2179—Campe vs. Klasson; master's report distrib. appvd.; dec. sale.—3736—Hixby vs. C. T. and T. Co.; dec. partn. and appts. comrs.—4108—Welser vs. Welser; dec. div.—4209—Castle vs. Castle; dec. div.

Judge Gibbons—17713—Balcom vs. Balcom; dec. div.

Judge Heard—15497—Ankudowecy vs. Ankudowecy; dec. div.

Judge Walker—243615—Bissell vs. Wenban; dec. div.

Judgments.

Judge Brentano—238914—Lillian Miller vs. C. W. Div. ry. co., M. E. Sampsell et al., recvrs. C. U. T. co., and W. C. St. ry. co.; plff. remits $50 from ver. and judgt., $500; satisfied.

Judge Chetlain—235800—Foster, Waterbury & Co. vs. M. J. Stack and Geo. B. Chamberlain, and Hugh H. Abernathy; mo. n. t. overrid. and judgt., $278.58; apl.; bond 30 dys. and bill ex. 60 dys.

Judge Kavanagh—241007—Henry Carter vs. James H. Eckels et al., recvrs. C. U. T. co.; plff. remits $50; mo. n. t. overrid. and judgt., $800; satisfied.

Judge Barnes—232513—John White vs. city; plff. remits $500, and mo. n. t. withdrawn and judgt., $500.—240118—Joseph Marsh vs. Barrett Mfg. co.; mo. n. t. overrid. and judgt., $3,000; appl. bond 60 dys. and bill ex. 60 dys.

Judge Bishop—239221—Henry Mechink vs. Mut. Benefit and Aid soc.; mo. n. t. overrid. and judgt., $75.—237410—Ferdinand Remus vs. Wilhelmina Remus; mo. n. t. overrid. and judgt., $1,400; apl.; bond 30 dys. and bill ex. 60 dys.

Judge Pinckney—236832—Max Schmidt vs. Swift & Co.; plff. remits $500 from ver.; mo. n. t. overrid. and judgt., $1,500; appl.; bond 20 dys. and bill ex. 60 dys.—237067—L. Schultz vs. Herman Miller; mo. n. t. overrid. and judgt., $40; appl.; bond 10 dys. and bill ex. 90 dys.

Judge Tuthill—269639—Willis C. Stone vs. estate of Loretta Coyle; mo. n. t. overrid. and judgt., $78.—240905—Michael Danielowics vs. Boniface and Vincent Ruthkowski; mo. n. t. overrid. and judgt., $200; Appl.; bond 90 dys. and bill ex. 60 dys.

Court Calls for Today.

SUPERIOR COURT.

Judge Gary—1304 Fort Dearborn building—Chancery motions of course and contested motions. Set cases, 1997, 3620, 3881.

Judge McEwen—344 Monadnock building—Chancery motions of course. Chancery contested motions, 249507, 1155, 4356, 4096, 4098, 3106. Decision in 3888.

Judge Wright—860 Monadnock building—Judge Duprey's calr. No. 5. First call, 101 to 200, inc. Trial call, 5081, 6052, 6061, 6127, 6128, 6129, 6131, 6132, 6181, 6183, 6184, 6189, 6190, 6191, 6192, 6193, 5754, 5132, 2356, 4415.

Judge Chytraus—1206 Fort Dearborn building—Law motions of course and contested motions. Short cause, 52168, 12607, 12208, 24501, 251429, 23125, 12591, 12072, 12950, 9647, 6630, 11093, 10705, 12046, 250437, 12226, 1065, 251694, 12396, 10752.

Judge Chetlain—1306 Fort Dearborn building—Calr. No. 4.—Trial call, 518, 277, 1094, 420, 1414, 5122, 5124, 5125, 5126, 5091, 5266, 267.

Judge Brentano—1502 Fort Dearborn Bldg.—Supplk. calr. No. 1.—Trial call, 5803, 5866, 5877, 5878, 5883, 5884, 5056, 4011, 6012, 6013, 6015.

Judge Kavanagh—348 Monadnock Bldg.—City calr. No. 3.—Trial call, 546, 1550, 1551, 1552, 1554, 1555, 1558.

Judge Barnes—1306 Fort Dearborn Bldg.—Calr. No. 1.—Trial call, 4892, 5785, 4883, 4908, 4090, 4903, 8450, 8543.

Judge Frost—1208 Fort Dearborn Bldg.—City calr. No. 8.—First call, 251 to 300 inc.—Trial call, 1415, 1424, 1435, 1437, 1444, 1450, 1446, 1460, 1341, 5275, 5710, 1457, 1461, 1462, 1470, 1496, 1497, 1500, 1504, 1506, 1510, 1518, 1520, 1524, 1526.

CIRCUIT COURT.

Assignment room—1502 Fort Dearborn building—Short cause calendar, 53045, 52653, 53383, 34579, 35034, 35033, 34725, 35750, 31951, 35101, 35102, 35242, 34862, 34679, 34846, 35310, 33133, 32083, 35305, 35128, 34713, 33748, 3548, 35277, 34514, 32587, 32457, 35289, 35268, 32580, 35142.

Judge Mack—No court.

Judge Heard—444 Monadnock bldg.—Chancery contested motions, 14567, 14807, 14673, 4145, 14774, 4355, 8507, 16889, 497, 12893, 10078, 17150, 17160, 17043, 22402, 1434, 17117, 13411, 1791, 17167, 1724, 17644, 16-79, 1445, 17380, 8613, 17131, 983, 17163, 13721. McIntyre vs. Keith, 16821, 15261.

Judge Walker—448 Monadnock bldg.—Chancery contested motions, 14546, 15776, 16306, 17007, 17382, 16014, 15411, 17786, 271482, 7056, 16310, 11484, 16742, 13544, 25430, 269083, 17464, 15278, 17096.

Judge Bishop—No court.

Judge Clifford—1106 Fort Dearborn bldg.—Motions of course and assigned cases.

Judge Gibbons—1104 Fort Dearborn building—Law motions of course, assigned cases; set case, 15029. On trial, 17204.

Judge Pinckney—1102 Fort Dearborn building—Law motions of course and assigned cases.

Judge Ruth—1108 Fort Dearborn building—Set case, 17416; assigned cases; on trial, 7349.

Judge Tuthill—1204 Fort Dearborn building—Motions of course, assigned cases.

Judge Windes—1202 Fort Dearborn building—On trial, 17817; law motions of course; set cases, 26278, 18062, 10773, 15707, 18062, 17591, 8428.

Judge Abbott—Branch 2. Criminal Court building—City calendar, trial call, 12587, 12558, 12509, 12200, 12018, 12091, 12207, 12305, 12456, 12461, 12700, 12812, 11618, 12003, 12062, 12071, 12075, 12074, 12118, 12119, 11888, 12119, 12141, 12162, 11280, 11281, 11302, 12586, 12777. On trial, 12654.

COUNTY COURT.

Judge Carter—414 Rand-McNally building—Motions.

Judge Hinebaugh—No court.

Judge De Wolf—407 Rand-McNally building—Trial call, 23123, 23228, 23382, 23324, 23342, 23197, 23315. The calr of cases passed to foot of calr. will begin Tuesday, May 22.

PROBATE COURT.

Judge Cutting—10 a. m., set cases estates of Ellen Fitzmorris, Lucy A. Parker, Hariet Webber, Ellen Shortall, John D. Briggs, Gust Castina, 2:15 p. m., set cases estates of Lizzie Vander, Edward P. Griswold, F. A. Staht, Michael Crowe, and Theo. Erickson.

CRIMINAL COURT.

Judge Dupuy—1881, 3843.

Judge Honoré—2954, 3623, 2973, 2974, 2756, 2878, 3770.

Judge Kersten—Call not extended.

Judge Smith—2552, 3066, 3622, 3628, 3624, 3651, 1877, 3867, 3812, 3968, 3744, 3658, 782, 786, 787, 800, 595.

United States Court Calls.

CIRCUIT COURT.

Judge Kohlsaat—10 a. m., set cases 27803, 28190.

Judge Landis—10:15 a. m., motions.

Judge Bethea—10 a. m., motions.—Law trial calendar, 27000, 28025, 28117, 28157, 28159.

Judge Bethea—10 a. m., motions.

Judge Landis—10:15 a. m., motions.—Set case, 3622.

REAL ESTATE TRANSACTIONS.

LAKE VIEW.

Evanston-av., 283 n of Victor, e f, 100x125. Incumb. $8,000. May 17 [O. L. Watson to Sven J. Jonse] $17,000

Pemberton-st., s. w. cor. Wilson-av., s f, 42x150. April 24 [Isabel W. Knott to Lloyd G. Kirkland] 6,000

JEFFERSON.

Humboldt-blvd., 240 n. of Dunning-st., e f, 48x200. May 17 [L. Riesche to Otto C. Gross] 5,000

Montichello-av., 50 s of Byron, w f, 50x125. April 24 [W. W. Wilcox to Janet R. Horne] 6,250

Sawyer-av., 65 s of Dunning-st., e f, 50x186. Incumb. $8,000. May 17 [Otto C. Gross to Louis and Emilie Riesche] 11,000

NORTH CHICAGO.

Dearborn-av., n. e. cor. Burton-pl., w f, 25 x132. — 1888 [Michael Shields to John E. Langan] 1

Same ppty. — 1888 [J. E. Langan to Sarah A. Shields] 1

Lincoln-st., 164 n of Wabansia-av., w f, 24x 125. Incumb. $3,000. April 27 [H. R. Mielewski to John Stanka] 5,075

Southport-av., 326 n of Belden, e f, 25x124. May 18 [S. Keller to Peter Gruebel] 5,000

Townsend-st., 52 s of Elm, e f, 20x100. May 14 [J. Goldberg to Benedetto Anzalone] 4,500

Wells-st., n. e. cor. Menominee, w f, 60x90. Incumb. $9,500. May 1 [Wm. B. Austin to George R. Freak] 20,000

SOUTH CHICAGO.

Lowe-av., 99 n of 33d-st., w f, 25x124, and 25 ft. n. Incumb. $4,000. May 16 [John F. Mueller to Emil C. Bieter] 5,000

Paulina-st., 224 n of 36th, e f, 25x125. May 17 [J. Adamson to Frank Frankiewicz] 3,100

35th-st. and South Branch Chicago river, n f, 550x333, m. or l., intending to convey a tract of land as follows: the N. 333 ft. of part of S. ½ sec. 32, T. 39, R. 14, lying w of W. dock line of So. Fork of So. Branch Chicago river, and s of s. line of W. of Chicago Junction railway. May 1 [John A. Spoor and Fredk. S. Winston, trustees, to J. M. Horton Ice Co. of Ind.. 48,756

HYDE PARK.

Prairie-av., 247 n of 45th-st., e f, 22x100, incumb. $7,000. April 28 [H. Bowser to Susan B. Williams] 11,500

Prairie-av., 235 n of 43d-st., e f, 122x160. May 8 [P. Karstrom to Oliver L. Watson]. 7,200

LAKE.

Laflin-st., 127 s of 63th, e f, 25x124. May 17 [Charles A. Maciagan to Thos. Wood] 3,000

Wood-st., 262 s of 44th, e f, 48x124. [Jabowski to Konstanti Czapek and wife] 7,150

CALUMET.

Ada-st., 187 s of 91st, e f, 50x125. April 21 [M. E. Carr to William E. Robertson] 1,850

Walden Parkway, 446 s of 103d-st., e f, 50x168, incumb. $500. May 17 [Helen A. Corse to Arthur C. Lueder] 1

WEST CHICAGO.

Artesian-av., s e cor. Moyne-st., w f, 24x126. May 1 [William E. Voelker to Isadore J. Damenholz and wife] 6,000

Edgemont-av., 270 n of Lake-st., e f, 30x106. Incumb. $2,800. May 18 [C. A. Koerber to Israel Diamond] 6,000

Fillmore-st., 140 e of S. 40th-av., s f, 25x124. Incumb. $2,000. May 12 [M. J. Elward to Bridget Sullivan] 4,800

S. 40th-av., 140 s of Fillmore-st., w f, 25x125. May 14 [Fritts Rouss to Clara Brisch] 7,000

S. 42d-av., 150 n of 28th-st., e f, 25x124. May 17 [L. Wandrey to Michael Chuma] 2,800

Kinzie-st., 300 e of N. 48th-av., s f, 150x125. May 18 [E. T. Porter to William A. Humphreys] 4,800

Kramer-st., 301 of Union-st., s f, 25x72. April 30 [J. Habada to Abe Saiklin] 4,400

Lexington-st., n w cor Central Park-av., s f, 54x125. May 4 [Elizabeth H. Betts to Catherine Hanley and husband] 7,700

May-st., 98 n of Grand-av., e f, 24x116. Incumb. $5,000. May 7 [P. Grill to Emma Dryer] 1

Morgan-st., 288 n of 18th-pl., w f, 24x100. May 17 [B. Stodsky to Nathan Katzen] 4,100

Palmer-pl., s. e. cor. Albany-av., e f, 91x150. May 9 [Ernest A. Hamill to Hermes Bundo] 6,000

Same ppty. May 9 [H. F. Bunde to Charles J. Aeppli to Peter D. Erickson] 6,000

Taylor-st., 125 e of Hermitage-av., s f, 100x100. Incumb. $10,000. May 9 [Henry H. Felgal to Hyman J. Rosenberg] 16,500

Thomas-st., 125 e of Washtenaw-av., e f, 25x120. May 4 [L. Kurtz to Adolph Meyer] 4,000

Same ppty. May 14 [M. Breda to Barbara Breda] 1

22d-st., 419 e of Douglas-blvd., s f, 75x214. May 17 [Ignats S. Lurie to Rudolph J. Busch] 14,000

The New Daylight Clothes Store for Men

"Men Who Know" are our best customers. Merchants, buyers and clerks who deal in merchandise are our stanchest supporters.

The amount of commendation—mouth-to-mouth advertising—given us by the "Men Who Know" is marvelous. It is not because we have a beautiful store; not on account of our courteous treatment (although these are great factors in the upbuilding of our trade) but chiefly because of the absolute worth of the clothes we sell—clothes that "Men Who Know" appreciate—clothes that win instant favor from merit alone.

We show here today one of our popular styles—read the description.

Our conservative Sack, three-button style.

Made with long, shapely lapels, non-breakable shoulders, and careful body tracing. Single center or double side vents. New London fabric creations. Patterns are one and one and a half inch worsted stripes, Homewood plaids, Varsity checks and plain grays, in dark and light shades; all unobtrusive. Correct garments for business wear. $15 to $35.

Specializing

Hart Schaffner & Marx Clothes
John B. Stetson Co's. Hats
Manhattan Shirts

Maurice L. Rothschild
CLOTHING CORNER
Southwest corner State street and Jackson boulevard

A Pure Grape Cream of Tartar Powder

DR. PRICE'S CREAM BAKING POWDER

Free from alum and phosphatic acids.

"Y and E" Filing Facts—No. 55

¶ This "Y and E" Follow-up Outfit is Just What You Need

for Following Correspondence, Shipping Orders, Prospective Business, and Matters Pending of Every Kind.

"Y and E" FILING SYSTEMS

¶ Place it within arm's reach, on or near your desk. Occupies only 13x20 in. desk or table space, yet has capacity for 3,000 letters or papers.

¶ Consists of handsome Golden Quartered Oak Tray with hinged covers, in which papers are

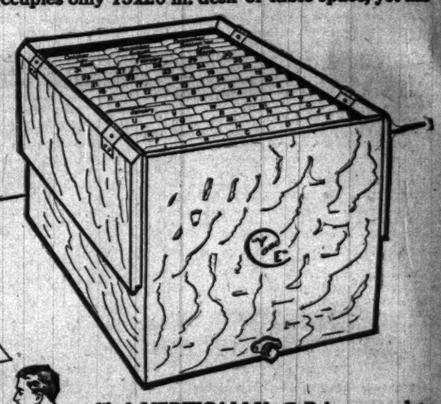

filed VERTICALLY. ¶ Price, complete with Daily, Monthly, and Alphabetical Guides and 200 strong Manila Folders, $7.60. And we'll deliver you one on approval!

Shan't we mail you Descriptive Folder of "Y and E" Vertical Tray Outfits? Write or 'Phone Us.

YAWMAN AND ERBE MFG. CO.

MAKERS OF "Y and E" FILING SYSTEMS

'Phones: Central, 2497 / Automatic, 9173 — 140 WABASH AVE.

Permanent Wall Papers.

Why not decorate your walls with a paper so good in color and design that you wish it to be permanent?

Permanency of decoration is both physical and, so to speak, spiritual. Wall paper to be physically permanent must be of fine and solid texture and printed in lasting colors. To be spiritually permanent, the color and design of the paper must be of a quality to satisfy permanently one who lives with it.

Our imported wall papers cost a little more than the domestic, but the difference in cost is more than balanced by the quality of the imported goods and the satisfaction derived from living with a paper good in color and pattern.

We have a corps of skilled decorators and paper hangers which we place at your service, or we will sell papers to your own order.

We have some excellent two-toned patterns, English and German, from 25c to $5.00 per roll; German felts from 50c to $5.00 per roll; English Chintz effects, foliage patterns, especially appropriate for summer houses, from 40c to $3.50 per roll; papers of the French school, in floral designs, garlands, and in rococo styles, from 50c to $3.00 per roll; Japanese papers from $2.00 to $10.00 per roll; nursery patterns, in figure and foliage, from 50c to $1.00 per roll; English decorative friezes, landscape effects, in oil stain, 50c to $1.50 yard.

We do not carry the largest stock of wall papers in the city, but we do claim to carry nothing that is not both beautiful and serviceable.

Wabash Avenue. **The Tobey Furniture Co.** Washington Street.

For Delicate Stomachs

there is nothing better than this strength-giving, predigested liquid-food—

ANHEUSER-BUSCH'S Malt-Nutrine

The most delicate stomach will accept and retain Malt-Nutrine after all other liquid or solid foods have been refused. It is of great value to dyspeptics and to convalescents after severe illness.

Sold by all Druggists and Grocers.

Prepared by
Anheuser-Busch Brewing Ass'n
St. Louis, U. S. A.

ALL other brands sink to the level of the commonplace when you make the acquaintance of the

Queen Caroline Segar

Every one hand made of the choicest selected Vuelta Abajo leaf. If you do not say you never got a better smoke for the cost, your money back for the asking.

Twenty-three different sizes from 3 for 25c to 50c each.

Sold Everywhere.

Every genuine cigar bears this trade-mark on its band—a guarantee against substitution.

SPECTOR BROS., Makers.

Good Nature Is a Valuable Asset

Work is a Pleasure when sitting at an

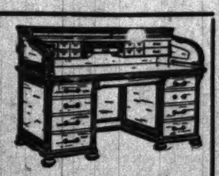

ANDREWS DESK.

A. H. ANDREWS, 174 Wabash, Chicago.

FIDELITY LOAN CO.,

134 MONROE STREET, 504-505 Ft. Dearborn Bldg. and 301 W. 63d-st.

LOANS ON Furniture, Pianos, Horses, Wagons and other securities.

A short interview will convince you that our rates and methods are all that are to be desired.

SCHULZ PIANOS M. SCHULZ CO., MANUFACTURERS 373 Milwaukee Avenue

DOMINGAN LEAD TO DEFY CONGR

Ex-President Morales Th ens New Revolution Evict Americans.

MAKES AMUSING DEM

Tells Roosevelt to Return Cu Money, Now in New York He Will Make Trouble

BY JOHN CALLAN O'LAUGH

Washington, D. C., May 20.—[Sp The administration has emerged f railroad rate fight to find itself co with the ever recurring Santo D question. Ex-President Morales formed President Roosevelt that if adjourns without ratification of the treaty which authorizes American tion in the island he will inaugurat action against the existing governm the slogan: "Santo Domingo for the

Morales will want from the Unite these things: Return of the $1,300,0 minican customs now on deposit York; withdrawal of Americans from ships from Dominican waters; an A protectorate without the interventi aster; and employment of an Amer litary officer to organize and train an

President's Answer Is Sh

The demands of Morales are pre and the answer the president has contained in instructions telegraphe mander Southerland, commanding th eam fleet in Dominican waters, a governor of Porto Rico, directing th serve strict neutrality, but to pr battering expeditions from setting American territory. In other word ministration will throw as many ob it can in the way of the landing o and his supporters and supplies Domingo.

It would prefer the maintenance of the existing government headed Ramon Caceres, who, although the ed ex-President Heureux, has th grace of standing by his word. He m last December he would support th treaty and insist upon its ratificati Dominican senate, provided certai limiting American intervention wer

The administration agreed to co his w

DOMINGAN LEADER TO DEFY CONGRESS

Ex-President Morales Threatens New Revolution to Evict Americans.

MAKES AMUSING DEMANDS

Tells Roosevelt to Return Customs Money, Now in New York, or He Will Make Trouble.

BY JOHN CALLAN O'LAUGHLIN.

Washington, D. C., May 20.—[Special.]—The administration has emerged from the railroad rate fight to find itself confronted with the ever recurring Santo Domingan question. Ex-President Morales has informed President Roosevelt that if congress adjourns without ratification of the pending treaty which authorizes American intervention in the island he will inaugurate a revolution against the existing government with the slogan: "Santo Domingo for the Dominicans."

Morales will want from the United States these things: Return of the $1,300,000 of Dominican customs now on deposit in New York; withdrawal of Americans from Dominican customs houses and of American warships from Dominican waters; an American protectorate without the intervention character, and employment of an American military officer to organize and train an army.

President's Answer Is Sharp.

The demands of Morales are preposterous and the answer the president has given is contained in instructions telegraphed to Commander Southerland, commanding the American fleet in Dominican waters, and to the governor of Porto Rico, directing them to observe strict neutrality, but to prevent filibustering expeditions from setting out from American territory. In other words, the administration will throw as many obstacles as it can in the way of the landing of Morales and his supporters and supplies in Santo Domingo.

"I would prefer the maintenance in power of the existing government headed by Gen. Ramon Caceres, who, although the assassin of ex-President Heureux, has the saving grace of standing by his word. He announced last December he would support the pending treaty and insist upon its ratification by the Dominican senate, provided certain changes limiting American intervention were made. The administration agreed to comply with his wishes. He has seen month after month go by and the chances of ratification become more and more remote. He understands the fight of his life is on the eve of taking place. Morales, who lost popularity as a result of the negotiation of the treaty, was overthrown and Caceres came into power. Caceres adopted the Morales policy and Morales abandoned it. Now Caceres finds his popularity diminishing and Morales returning to public favor.

All the Grumblers with Morales.

All the disaffected elements in the island are flocking to the banner of the ex-president. It is easy to draw from this the conclusion, which facts establish to be well founded, that American intervention has ceased to have any attraction for the mass of the people.

Indeed, the situation of Americans in Santo Domingo is not pleasant at this time, according to the official reports received by the president and Secretary Root. The lives of some of the customs officials, notably those of Americans stationed at Monte Cristi, are in constant danger. Collector St. Elmo does not dare to leave the town to inspect the customs houses on the Haitian frontier, a few miles away, because of the certainty of ambush. He slips out at night and returns before daybreak. The naval officer detailed by Commander Southerland to remain at Monte Cristi deems it a necessary precaution to have his revolver always handy.

Monte Cristi is the hotbed of revolutionary agitation and of the anti-American sentiment. At the same time the hatred of Americans extends to other parts of the island, including those controlled by Caceres. The Dominicans always have suspected that the United States designed to take possession of their territory. They know we hold 55 per cent of all the customs receipts collected since American intervention began in April of last year.

Politicians Hunger for Boodle.

The politicians are looking with hungry eyes upon the fund, which has assumed immense proportions in their eyes. They were told the United States would use this sum to pay their foreign debts. They are beginning to believe the United States proposes to keep it. They practically are united now in the demand that their government insist this fund be returned. They are discussing what shall be done with it when they get it back. They have divided it theoretically into twelve equal portions and have offered prizes to the man who offers the best plan for the disposition of each $100,000. This means of course that the whole fund will be distributed ultimately among the politicians in control of the treasury.

But the Dominicans whose mouths are watering in anticipation will be disappointed. President Roosevelt announces positively that the money will not be returned to the Dominican government except in compliance with a specific direction by congress; and such direction is not likely in view of the attitude the president has adopted.

No Return of Customs Money.

For the United States to return the money to Santo Domingo would be an act of bad faith. It would be followed by foreign intervention in the island, which the president sought to avoid by the negotiation of the pending treaty.

Not only will the president not return the money but even if congress adjourns without ratification of the Dominican treaty he proposes to enforce the policy of intervention which has been pursued for the last year. Senator Cullom, who was charged recently to ascertain if the senate would ratify the treaty, has convinced himself it will not do so. The only recourse of the executive is to urge congress to pass a joint resolution confirming what has been done and authorizing its continuance.

Assuming that Morales succeeds in reestablishing himself in power, then the failure of the treaty is certain. By Morales' direction it would be rejected by the congress in Santo Domingo. Consequently, the administration is figuring with more than ordinary interest upon the chances of success of the ex-president. The Scorpion, one of the American gunboats in Dominican waters, recently intercepted a wireless message signed by Morales, stating that he had $80,000 with which to inaugurate his revolution.

Where Morales got the money is one of the questions the administration has been investigating.

The cruiser Columbia, which arrived at the League Island navy yard several days ago to undergo repairs, is being prepared hastily for sea and will leave for Santo Domingo tomorrow with 600 marines. Under hurry orders from the navy department detachments of marines from Boston, Brooklyn, Washington, and Norfolk arrived there during the day and are on board the Columbia.

AUTO INJURES AGED MAN.

EBENEZER PRINDLE, 90 YEARS OLD, HURT IN EVANSTON.

Two Occupants in Machine Assist Victim and Then Drive Away—They Are Now Sought by the Police—Recovery from Effects of Accident Is Doubtful—Chief Frost's Men Warn Against Fast Driving, and No Arrests Are Made.

Ebenezer Prindle, 90 years old, was struck by an automobile in Evanston late yesterday afternoon and may die as the result of his injuries. The autoists escaped and the police of the North Shore are searching for them. Mr. Prindle is a pioneer of Evanston. He still is an active member of a real estate firm.

The accident occurred at Oak avenue and Davis street. Mr. Prindle, with M. S. Baldwin, 1111 Ridge avenue, was crossing in Davis street, when the machine, a small auto, approached from the east. Baldwin seized Mr. Prindle by the arm and attempted to drag him from the path of the car.

Fails to Regain Consciousness.

His action was the fraction of a second too late and he barely saved himself by leaping aside as Mr. Prindle was knocked down.

The two occupants of the machine assisted Baldwin in carrying him to the side of the street. They then drove away. A crowd quickly gathered. Dr. M. F. Bragdon assisted in caring for Mr. Prindle.

He was taken to his home at 1576½ Maple avenue, and late in the night had not regained consciousness. Policemen Johnson and Hayes tried to trace the machine, but were unsuccessful.

Police Warn Fast Autoists.

A new plan of Chief Frost of Evanston yesterday reduced Sunday "scorching." Each driver who appeared to be approaching the speed limit was signaled by a white gloved officer, who saluted and reminded him of the speed limitations. No arrests were made in any of the towns north of Evanston.

While no automobilists have been marched out of Fort Sheridan at the point of the bayonet, owners of machines who have been accustomed to using the pretty thoroughfares of the military reservation are suffering mental worry on account of Col. Whitall's order that automobiles must be run through the fort at five miles an hour.

AUTO CRASH FATAL TO WOMAN.

Machine Turns Over on Occupants, Killing One and Seriously Injuring Three Others.

Erie, Pa., May 20.—Mrs. Julia C. Young, wife of Albert W. Young of Cleveland, was killed and three other persons seriously injured in an automobile accident near Girard, Pa., shortly after midnight this morning. The party had left Cleveland early in the evening to make the run to Erie.

The accident occurred while the party was speeding. In turning a sharp curve the machine crashed into a telegraph pole, throwing the occupants out and turning over on top of them.

Mrs. W. H. Shurmer and E. C. Miller, the chauffeur, escaped with but slight injuries.

TROUBLE IN CARDIFF MINES.

Pontiac Sheriff Is Dispatched to Quell Disorder—Striking Miners Cut Down Wires.

Bloomington, Ill., May 20.—Sheriff Hoke of Pontiac today was called to Cardiff to quell trouble with striking miners. He was informed by the president of the Cardiff Coal company in Chicago that the strikers were causing trouble. Wire connection with the town is broken and the extent of the outbreak is not known here, as the sheriff has not returned.

Attempt to Run Plum Run Mines.

Steubenville, O., May 20.—Two more carloads of nonunion men were brought into the neighborhood of the United States Coal company's Plum Run mines today, and tomorrow or on Tuesday an attempt will be made to open the mines and run them nonunion. No trouble was experienced by the men or the mine officials, although the strikers stood about in a sullen attitude.

Think Mine Buildings Were Fired.

St. Clairsville, O., May 20.—The tipple, powerhouse and generator of the Purslove coal mines, three miles north of here, were burned tonight with a loss of $30,000. New machinery had been installed recently and was turned over to the company on Saturday. The fire is said to be of incendiary origin.

HOST IS READY TO PROSECUTE.

Wisconsin Insurance Commissioner Denies He Refused to Get Warrants in Bribery Case.

Commissioner of Insurance Host of Wisconsin, who was in Chicago yesterday, denied that he had declined to swear out a warrant in the Secretary of State Houser bribery case, when asked by District Attorney Frank L. Gilbert to do so. Mr. Host added that he will swear out a warrant at any time the district attorney requests it of him. He had planned to leave for the south on Wednesday, but said he would postpone the trip and go back to Madison, if necessary.

LOCAL BREVITIES.

Anarchist Fails to Arrive Here.—Alexander Berkman, who was released from the Pennsylvania penitentiary after serving a term for the attempted assassination of H. C. Frick, failed to reach Chicago yesterday, but the police are still keeping a lookout for him.

Actors to Aid Frisco Victims.—Actors from the leading theaters will play baseball with a team of theatrical agents next Wednesday afternoon at the White Sox grounds. The proceeds of the game will go for the benefit of actors left stranded in San Francisco.

Woman Accuses a Salesman. — Albert Schuprum, a New York salesman, was arrested and locked up at the Town hall station after being accused by Mrs. A. Asquith, 1363 Sheffield avenue, with assault. She later relented and secured bail for him.

Two Hurt in Ball Game.—Elmer Eckersall, brother of the maroon football player, 529 Sixty-fourth street, and George Gary, 7829 Muskegon avenue, were hurt in a baseball game at Superior avenue and Eighty-third place yesterday afternoon.

Commission Man Is Killed—Henry B. Posey, aged 42, 239 North Fifty-first avenue, was killed by a Northwestern train yesterday at the Forty-eighth avenue crossing. He was a South Water street commission man.

W. Vernon Booth Improving.—W. Vernon Booth, who was thrown from his horse and injured during the Onwentsia club hunt on Saturday, is much improved.

ALEXANDER HAS LIVING OKAPI.

British Explorer Secures First Specimen of Animal Ever Seen by White Man.

[BY CABLE TO THE CHICAGO TRIBUNE.]

LONDON, May 20.—Capt. Gosling of the Alexander-Gosling expedition to Africa writes that Capt. Alexander has secured a living specimen of the okapi. This is the first time a white man has ever seen a living okapi. The first skin of that animal ever seen in Europe was sent to the British museum by Sir Harry Johnston in 1901.

HORSFORD'S ACID PHOSPHATE

Relieves Headache

Caused by summer heat, overwork, nervous disorders, or impaired digestion. Relieves quickly.

LOSES $200,000 IN POKER AT SEA

William Thaw, Son of Pittsburg Millionaire Family, Hard Hit at Cards?

WOMAN GIVES UP $100,000.

Half-Divorced Wife Sacrifices Big Sum to Keep Husband from Remarrying.

NEW YORK BUREAU CHICAGO TRIBUNE. New York, May 20.

William Thaw, the erratic scion of Pittsburg millions, is back in the limelight as a victim of poker sharps. He is credited with losing $200,000 on the Atlantic liner Kaiserin Augusta Victoria, which reached New York Saturday night. The whole amount was won by two men—"Doc" Owen, a notorious card sharp and a confederate whose name was only known to other passengers as "Mac."

Loses $200,000 to Poker Sharps Crossing Ocean.

The story of the sensational poker session, which lasted—with only short intermissions for necessary sleep—from the time the vessel left Cherbourg until it arrived at this port, became public only because the two gamblers would leave Thaw alone for long enough intervals to try to lure a woman on board into promises of future speculation.

In trying to warn her against Owen, several of the other passengers learned what was going on in "Doc's" stateroom, where the two card artists were plying Thaw with champagne and cold decks.

This woman was Mrs. D. Bonser, an English woman, who is on tour for her health. She said tonight Owen and his friend had been eager to induce her to invest in race-track betting with them. She says she and several other passengers learned that Mr. Thaw had been stripped of all the cash he brought with him, had cashed several drafts aboard ship, and lost all the proceeds and besides had given notes for huge amounts for additional losses to the two gamesters.

Mrs. Adams, the half divorced wife of Frederick Thompson Adams of this city, is willing to sacrifice $100,000 alimony in order to prevent him from getting a decree and marrying another woman. She obtained an interlocutor decree last February and the court consented to a final decree at any time after May 3.

Loses $100,000 to Keep Husband from Remarrying.

Mrs. Adams has not applied for a decree because, she says, her conscience will not permit her to. She says she believes she will again love her husband and be loved by him. She asks that the divorce action be discontinued, but she desires no reconciliation at the present moment.

Fire destroyed the mammoth plant on Barren Island where was disposed the garbage of greater New York this afternoon, entailing a loss approximating $1,000,000. The plant, consisting of fourteen buildings which covered four acres, was owned by the New York Sanitary Utilization company. The buildings were from one to three stories in height.

$1,000,000 Garbage Plant Destroyed.

There was a battle tonight between three Italians employed at Boxwood, the country domain of John D. Rockefeller at Pocantico Hills, and four Italians said to be agents of a secret society which has been trying to get the Rockefeller employés to contribute funds.

Man Killed in Fight on Rockefeller Estate.

When the smoke cleared one lay dead, with a bullet through his brain, while two others were badly wounded.

Fifty Austrians who attended a socialist meeting in a hall back of the saloon of Joseph Stonich in Brooklyn, got into a fight early this morning. Somebody turned out the lights and they fought in the dark with knives. Before the police reserves arrived the neighbors saw more than a dozen wounded men carried away. Just as the reserves drove up to the hall the rioters swarmed into the street and divided. Twenty-four Austrians were arrested. Three wounded men were found in the hall and one of them may die.

Many Wounded in Fight at Socialist Meeting.

OVERSEER EXCELL DESERTS VOLIVA AND ZION CHURCH.

General Recorder and Financial Secretary of Dowie's Successor Also Resigns, Alleging Ill-Health as Cause.

Evidence of internal dissension in the Voliva administration became public yesterday when the present head of the Zion City forces announced that one of his overseers had resigned from the church, that another had been reduced in office, and that his general recorder and financial secretary had resigned from his position.

John G. Excell, overseer and ecclesiastical secretary, renounced the church Thursday afternoon, and his letter of resignation, accompanied by that of his wife, stated that they disagreed strongly with certain tenets of the belief. Voliva declared that Excell had refused to surrender Zion City stocks that had been presented by Dowie, and that the resignation had been demanded. The cause for the reduction of Overseer H. E. Cantel, formerly in charge of the church work in Great Britain, was given as one of conscience. He stated in the meeting that he feared he had become autocratic in his administration in office and wished to be lowered to a rank where he might be of more use.

A. C. Jensen said ill health caused him to resign his place as general recorder and financial secretary. Deacon C. J. Carey, an Australian banker, recently come to Zion City, was appointed as his successor. Abraham F. Lee succeeds Excell as ecclesiastical secretary.

Voliva asserted in the meeting that under the new administration almost $100,000 will be saved by the reduction of salaries.

POPE HATES TO BE ABED.

PONTIFF CHAFES AT CONFINEMENT ORDERED BY PHYSICIAN.

Patience of Head of Catholic Church Is Taxed, and He Is Determined to Get Up and Receive Spanish Churchmen and Pilgrims — Soothes Sisters' Alarm by Telling Them Old Men Must Take Few Days' Rest Occasionally.

[BY CABLE TO THE CHICAGO TRIBUNE.]

ROME, May 20.—The pope is still confined to his bed with rheumatism, but the pain in the knees has decreased. His physician says his condition is reassuring and that there is absolutely nothing to warrant apprehension. The pope is impatient at being compelled to remain in bed and insists upon receiving tomorrow the Spanish bishops and pilgrims who came to Rome to attend the beatification of the eight Dominican friars who were killed at Tonquin. Dr. Lapponi, however, is not likely to let his holiness receive them. The pope has told his sisters, who appeared to be worried, that it was perfectly natural for a man 71 years old, as he was, to spend a few days in bed occasionally.

Is Suffering from Angina?

[BY CABLE TO THE CHICAGO TRIBUNE.]

LONDON, May 21, 3 a. m.—Rome correspondents generally agree that the pope is better, and that his condition is not alarming, but the correspondent of the Chronicle says that within the inner circle of the papal court it is no secret that the pope is suffering from an attack of angina, to which he has long been subject. Quite recently an eminent prelate of the pope's own household expressed anxiety on this score. No one who has seen the pope, particularly during the last twelve months, can fail to have been struck by the evidences of the rapid encroachment of old age. Moreover, the pope is profoundly affected by the systematic boycott to which he is subjected by a majority of the cardinals resident in Rome, who disapprove of his policy, manners, and methods.

PALMA TAKES OATH OF OFFICE.

Inaugurated Second Time as President of Cuba and Receives Congratulatory Address from Spanish Minister.

[BY CABLE TO THE CHICAGO TRIBUNE.]

HAVANA, May 20.—President Palma was inaugurated president of Cuba at the palace at noon today in the presence of the justices of the Supreme court, members of congress, the diplomatic corps, the apostolic delegate, and a number of officials.

After taking the oath Señor Palma said: "Having fulfilled this constitutional precept, I take possession of the presidency of the republic."

Señor Gayton Ayala, the Spanish minister, addressed a complimentary congratulatory speech to President Palma, to which he responded.

Root Speaks at Cuban Banquet.

Washington, D. C., May 20.—The fourth anniversary of the independence of Cuba was celebrated at a banquet given by Minister Quesada at the Cuban legation today. The guests included Secretary Root, Senator Foraker, Admiral Schley, and Gen. J. Franklin Bell.

Secretary Root, responding to a speech by Minister Quesada, said that the United States had no desire for one inch of the territory of any of the Latin-American republics, and the example of the policy carried out toward Cuba, he thought, should be taken as evidence of this government's disinterested policy in desiring to promote better relations with them.

POSTER BATTLE IN FRANCE.

Second Balloting for Members of Parliament Attended by War of Words —Victory for Bloc.

[BY CABLE TO THE CHICAGO TRIBUNE.]

PARIS, May 20.—Cold, windy weather, with clouds occasionally broken by a gleam of sunshine, prevailed here today for the second balloting for members of the chamber of deputies. The feature of the election was the fierce battle maintained by posters. The bill stickers never were busier. As soon as one poster was up it was covered with another. Candidates, with printers' ink, hurled the fiercest denunciations at each other.

"You are a clerical," said one.

"It is an infamous calumny," was the reply.

Elsewhere posters called the opposing candidate coward, traitor, liar, and forger. The result has proved a big victory for the Bloc. MM. Marchand, Galli, Auffray, Villeneuve, Congy, Montebello, Driant, and Deroulede bit the dust. Viviani, Magnaud, and Grousseir won easily. M. Labori was elected at Fontainebleu. Pietri, leader of the confederation des Jaunes, was beaten at Brest by M. Goude, who became notorious in fomenting disorder at that great naval port. Paul Deroulede was beaten by 5,000 majority. It is Combes rather than Clemenceau who conquered today. It was his spirit that permeated the elections.

Prescription No. 2,851, by Elmer & Amend, will not cure all complaints, but it will cure rheumatism.

FEAT IN BALLOON PLAN OF PRINCE.

Jaime and Austrian Expert Ready to Start from England Across Baltic.

GOAL 1,000 MILES AWAY.

Baron Korwin Will Use Pure Hydrogen to Inflate Bag for Long Trip.

[BY CABLE TO THE CHICAGO TRIBUNE.]

[Copyright: 1906: By the New York Herald.]

LONDON, May 20.—More remarkable than any feat of aerial navigation on record is a balloon trip to be made from London this week by Prince Jaime, son of Don Carlos, the pretender to the Spanish throne, and Baron Josef von Korwin, a lieutenant in the Austrian army.

The aeronauts will attempt to cross the Baltic sea to some point in Austria, covering a distance approximately of 1,000 miles. The expedition will be without a parallel, the nearest approach being a voyage made by Comte de la Vaulx, from Paris to Kieff in Russia during the Paris exposition.

Will Use Pure Hydrogen.

The start is to be made tomorrow if the wind is blowing in the right direction. Baron Korwin explained tonight that the balloon will be inflated with pure hydrogen, because it has double the carrying power over ordinary gas.

"We are using hydrogen for the purpose of making greater headway," he said. "In spite of the fact that it is dangerous we will carry enough provisions to last forty-eight hours, life belts, and a quantity of grease, the same as Holbein used in swimming the channel, in case of accident in crossing the sea. The balloon and its equipment weighs 900 pounds, and ballast 1,000, while the human weight will be 300. The ascent will be made any day this week when the wind is blowing from the north or northwest."

Trip for Government.

The start is to be made from the grounds of the Austrian exhibition. The trip is planned in the interest of the Austrian government.

Prince Jaime is a brother of Archduchess Blanca of Austria. During the Russo-Japanese war he fought for the czar, subsequently being decorated for gallantry.

Tests on Eye at High Altitude.

[BY CABLE TO THE CHICAGO TRIBUNE.]

PARIS, May 20.—Dr. Daulnoy, eye specialist, interviewed on the subject of his recent experiments on the human eye while in a balloon at an altitude of 6,000 feet, said:

"My first observation was increased acuteness of vision at high altitudes. I flung a bottle overboard into the lake from a height of 6,000 feet. Not only were two others in the balloon able to follow its descent towards the earth, but they were able to see the neck of the bottle disappear beneath the water.

"I think there may be a wide field of treatment in certain diseases of the eye if it were carried out at a high altitude. At present there are three diseases in which medical science practically is powerless—glaucoma, choroiditis, and the unfastening or loosening of the retina. In the treatment of choroiditis certain drops are applied to the eye. I think if they are applied at high altitudes the effect would be astonishing. Definite results of the experiments thus far show that at great altitudes the tension of the eye is greatly increased. Arterial circulation in the retina is much more rapid, which is of the highest importance in the treatment of paralysis of the eye nerve.

BANZAI TOOTH POWDER

Jas. S. Kirk & Co. will pay anyone $5,000 cash who will prove that this delightful cleanser and preserver is not made exclusively in Japan and imported in original boxes from there.

25c BOX

At All Druggists

Made by T. Kobayashi, Tokyo, Japan

We will send you free prepaid a beautiful colored lithograph of this Banzai Girl in nasural pose, no tooth brush or ad. marks, upon receipt of 10c for packing and postage.

Jas. S. Kirk & Co., Chicago, Ill.

Special Sale

20% Reduction in Prices

ON

Imported Suits, Coats, Wraps,

MILLINERY

Maison Nouvelle

"THE PARIS SHOP"

Linen Suits, $20 up. Cloth Suits, $40 up.

French Blouses, $12 up.

Models from Paquin, Drecoll, Raudnitz, Bechoff-David, Francis, Worth, etc., etc.

48-50 E. Madison Street, Chicago, Ill.

(2 West Stores, Heyworth Building)

Our New Second Floor Show Rooms Now Open.

MILLINERY—Our latest models accurately represent the styles of today in Paris. Smart and stylish hats, $10 up.

¶ The most beautiful as well as the most scientific business furniture in the world.

Library Bureau

156 Wabash avenue, corner Monroe

Chiclets

REALLY DELIGHTFUL

Bouquet de Creme de Menthe

A Dainty Confection

Candy Coated Chewing Gum

Particularly desirable

"after dinner"

The Dean of the Faculty of a Prominent Dental College says: "Those persons who use Chiclets will keep their teeth clear and brilliant and their gums hard and rosy." It's the Chicle and the Peppermint and the flow of saliva.

Ask your Dentist—Buy five cents' worth to-day.

Retail Storekeepers supplied by any Wholesale Druggist or Confectioner.

Jobbers supplied by Frank H. Fleer & Company, Inc., Philadelphia, U. S. A., and Toronto, Canada

H. J. MELLEN, Chicago Representative, 86 La Salle Street

Swift's Pride Soap

—for Glassware

Cans, Jars, Milk Bottles, Water Pitchers

Before putting up Summer Fruit, use Swift's PRIDE Soap for cleansing your Glassware. Makes it bright and sweet. Keep a bar handy for milk bottles, jars, and the like. Swift's PRIDE Soap is made from pure tallow and oils—produces splendid suds. Buy from your dealer.

Swift & Company, U. S. A.

This Bar of Soap

There are many laundry soaps on the market, but none excel in purity and effective results—Swift's PRIDE Soap. It is necessary that you remember the way the bar looks on your dealer's shelf. This illustration is a fac-simile.

THE LAKE SHORE

TO

New England

Atlantic Coast

White Mountain

Adirondack Mountain Resorts

Including ST. LAWRENCE RIVER

Low Round Trip Rates

Write L. F. VOSBURGH, G. W. P. A., Chicago, for copy of LAKE SHORE TOURS, giving full particulars regarding rates and routes, hotel rates, etc.

Let Us Help You Select Your Vacation Trip

CITY TICKET OFFICE, 180 CLARK ST.

TRIBUNE WANTS BRING RESULTS

The Tribune.

THE TRIBUNE CO., PUBLISHER.

FOUNDED JUNE 10, 1847.

ENTERED AT CHICAGO (ILL.) POSTOFFICE AS SECOND CLASS MAIL MATTER.

TERMS OF SUBSCRIPTION.

BY MAIL IN ADVANCE.

Postage paid in the United States (outside of Chicago city limits) and in Canada and Mexico.

Daily, without Sunday, one year	$4.00
Daily, without Sunday, six months	2.00
Daily, without Sunday, three months	1.25
Daily, without Sunday, two months	1.00
Daily, without Sunday, one month	.50
Daily, with Sunday, one year	6.50
Daily, with Sunday, six months	3.25
Daily, with Sunday, three months	2.00
Sunday issue, one year	2.50
Daily, with Sunday, one month	.75
Sunday issue, one month	.25

Give postoffice address in full, including county and state.

Remit by express, money order, draft, or in registered letter, at our risk, to Tribune company, publishers.

CHICAGO—TRIBUNE BUILDING.
NEW YORK—164 WORLD BUILDING.
WASHINGTON—40 WYATT BUILDING.

Persons wishing to take "The Tribune" by carrier may order it by postal card or telephone—Central 100. When delivery is irregular make complaint.

DOMESTIC POSTAGE—Twelve or 14 pages, 1 cent; 16 to 24 pages, 2 cents; 28 to 40 pages, 3 cents; 44 to 56 pages, 4 cents; 58 to 70 pages, 5 cents; 72 to 84 pages, 6 cents.

FOREIGN POSTAGE—Twelve or 14 pages, 2 cents; 16 pages, 3 cents; 24 pages, 4 cents; 32 pages, 5 cents; 40 pages, 6 cents; 44 to 48 pages, 7 cents; 48 to 56 pages, 8 cents; 60 to 68 pages, 9 cents; 70 to 78 pages, 10 cents; 80 to 88 pages, 11 cents.

Note—The laws of the postoffice department are strict, and newspapers insufficiently prepaid cannot be forwarded.

LARGEST 2 CENT CIRCULATION IN THE WORLD.

MONDAY, MAY 21, 1906.

TO THE RESCUE OF THE FORESTS.

The time when the natural forests of America were believed to be inexhaustible has passed. The government of the United States has established forest reserves in different parts of the union and some of the states have established state reserves. Now the men who have been responsible beyond all others for the destruction of the forests are taking tardy steps to atone in some measure for their error. The Lumbermen's association has voted to give a large sum of money for a school of forestry at Yale university. If the individual members of the association will go farther and promise to follow the advice of the experts as to the cutting of trees and the replanting of the forests the mischief hitherto done in ignorance will be forgiven them.

The first school of forestry in the United States was established at Cornell university, but has since been discontinued. There are courses in forestry given now at Harvard, Yale, and Michigan universities, and at Biltmore, N. C. Sixteen states have departments or bureaus in charge of forest work. The bureau of forestry of the department of agriculture of the United States had in its charge at the close of the last fiscal year over eighty-five million acres of forest reserve. Of even greater importance than the preservation of such natural forests as remain is the work of the bureau in advising owners of forest land as to the best way of working the forests. Over ten million acres of forest land has been submitted by the owners to the government bureau for directions as to the best management with a view to perpetuating the forest.

The voluntary placing of forest land under the care of the government would seem to show that there will be a place for foresters when men are turned out by schools of forestry. The United States is the only civilized country where forestry is not a recognized profession followed by a large number of educated men. Yet it ought to be one of the most important professions in the country. About 36½ per cent of the country is forest—over one million square miles. The lumber industry in 1900 ranked fourth among the industries of the United States, producing over 35 billion feet of lumber, valued at $566,832,984. The average annual loss by forest fire is estimated at $20,000,000. The loss by unintelligent cutting cannot be estimated.

In Europe in almost every state not only public forests but private forests are under the control of the state. In France, for instance, a forest is divided into five sections, and during periods of thirty years each only one of the five sections can be cut, thus allowing each section 120 years of rest and recovery. In Germany there are many excellent schools of forestry, and Prussia alone, with a forest area one-thirty-fifth that of the United States, employs more than ten times as many men as the United States bureau of forestry, besides those in the employ of the great land owners.

The effect of the forests upon climate, especially in the matter of rainfall, has long been recognized. Every state except Delaware has an annual Arbor day to encourage the planting of trees. Scientific advice is needed in order to utilize the widely diffused interest in the preservation of forests, and the lumbermen, whose own prosperity is bound up with the perpetuity of their sources of supply, do well to encourage the study of forestry.

SHANGHAIING

The fear that one of the most prolific sources of inspiration of minor novelists might be cut off by the passage of a bill introduced into congress by Mr. Morell of Pennsylvania is removed by the comment of the house committee on merchant marine and fisheries. The law is intended to prevent shanghaiing, or kidnaping, men and compelling them to work on the sea. The bill has received favorable action from the committee, but the committee has little hope that it will be possible to make out a case in more than one-fifth of the instances of violation of the law.

The oyster trade is responsible for most of the indignities of this kind and has been kept principally in mind in drafting the law, but the practice is not confined to that class of vessels. The agents who supply the oyster boats with men receive $10 or $12 for each man put aboard, the money being deducted later from the wages of the men. Some are merely deceived as to the nature of the work and the compensation for it, but a large number are brought aboard without their knowledge. These latter are, of course, drugged, stunned, or drank at the time. They have not proper clothes with them for the work and the exposure to weather which is inevitable. Their physical powers are not equal to what is demanded of them, and the loss of time and money is, perhaps, the least serious phase of the situation. In many cases it must practically amount to murder when a man is shipped off to the oyster beds.

The novelist has evolved many startling situations and many amusing ones out of the practice of shanghaiing. It rarely was amusing in real life. Of the surviving forms of slavery it was one of the most disagreeable. The fact that in many cases the victim had placed himself in the way of it by too great indulgence in liquor was no consolation to him. If he escaped with his life he was lucky. But one may imagine that oysters would lose their power to please a man who had been compelled to spend weeks on a scow floating about the oyster beds and doing the hardest and least requited work of his life. The old abuses die hard. It is strange that the practice has been allowed to continue so long, but it is high time it was ended.

THE TOBACCO TRUST.

The Supreme court of Massachusetts has hit the tobacco trust a body blow. It has declared constitutional and not in conflict with any federal statutes a statute passed by the legislature of Massachusetts "for the protection of traders." Under this statute, in brief, no person, firm, corporation, or association of persons doing business within the state may make a condition of sales that the purchaser shall not handle the goods of other dealers. If a retailer can buy one article to advantage from one manufacturer or distributer and another to advantage elsewhere he cannot be refused the privilege.

In the particular case before the court it was proved that the Continental Tobacco company offered a rebate of 6 per cent on plug tobacco to the retail dealers who agreed to handle no other make of tobacco than that of the company referred to. It was proved that the conditions of the trade were such that this 6 per cent rebate made a vital difference to dealers; that in 1904 95 per cent of the plug tobacco and 80 per cent of the cut plug tobacco in Massachusetts were handled by the company, commonly known as the trust; that the 210 jobbers of tobacco in Massachusetts could not afford to buy of any one but the "trust," and that a practical monopoly was created which might reasonably be expected to result in increased prices to the consumer.

The court remarks: "Tobacco is not one of the necessaries of life, but its use is so common that to many persons it seems almost as necessary as food. The poor, much more than the rich, would be likely to be affected by the monopoly of the market for plug tobacco and a rise in the price which might be expected to follow it." The court is of the opinion that "this statute was enacted in the interest of the public health and the public safety, if not of the public morals." The poor man's right to get his plug of tobacco at competitive prices is thus maintained, and the little transaction is dignified by casting over it the halo of the name of the public health and the public safety. However tardy justice may be in ending other wrongs, no greedy corporation shall be allowed to raise the price of plug tobacco in Massachusetts without cause for speedy repentance.

The law as thus declared by the Supreme court of Massachusetts will apply to all attempts at monopoly, whether exerted through refusals to sell without exclusive contracts or through special rebates. It is a salutary law, demanded by the special conditions of the business world today, and yet founded upon sound legal principles. Illinois needs the enforcement of such a law.

ANSON'S ABSENTEES.

There was a moment, some years ago, when the country was ready to be stampeded into making Admiral Dewey president. Time brought second thought and the thing didn't happen. A year ago Chicago voters, to show their appreciation of a popular baseball manager, elected "Captain" Anson to the office of city clerk. That he possesses the qualifications requisite for that office no one has ever seriously contended. His record has conspicuously contradicted any idea that he knows much or cares seriously about its duties.

When the deputy clerk was indicted a year or more ago for changing the record of the council proceedings, and the indictment was quashed on a technicality, the city clerk felt so little interest in or responsibility for the functions of his office that he refused to sign the charges requisite to cause his deputy's behavior to be investigated by the civil service commission. A private citizen was therefore compelled to sign the charges, and rather than face them the deputy resigned.

It now appears that three employés in the city clerk's office have been absent eighteen, thirty-nine, and fifty days respectively during the last four months, and yet have received full pay for the time. City Clerk Anson did not himself bring this fact to official or public attention. The city auditor made the fact public, and the civil service commission has taken it up for consideration. City Clerk Anson is not doing anything to remedy these conditions in his office now that another department has brought them to general notice. He is not ready when specifically confronted with this state of affairs to take remedial or disciplinary action.

The civil service commission summoned the city clerk to a conference on the subject of his absentee clerks on Friday and asked him to sign charges which the commission had prepared against them. He refused to do so, and it will remain for some private citizen again to take the responsibility of maintaining some sort of order in the office which "Captain" A. C. Anson is paid $5,000 per year to manage.

It is confidently assumed that the civil service commission will see that these cases are properly dealt with. In the meantime the democratic voters may raise the question as to whether the ex-baseball captain is, as city clerk, displaying the particular brand of backbone and executive capacity which should characterize a candidate, say, for sheriff. When an elective official's eagerness for some other elective office is of the sort which makes him a coward in his present office that cowardice is not a good qualification for another job.

The stories which Capt. Anson told on the platform during his campaign a year ago seemed then to win him votes, but the people may not be so "easy" a second time. They may turn the light on the captain's record. While the captain is in his present office he should try to be a real city clerk.

THE DIVISION OF CALIFORNIA.

The outbreak of the civil war gave to the people of the western part of Virginia the opportunity which had long been coveted to break away from those of the tidewater region, who were different in origin and characteristics. In a certain way the matter of freedom or slavery was incidental to a long standing controversy, serving rather as occasion than as cause of the division of the "Old Dominion." The doubtful constitutionality of the act of division leads most students to fall back upon war powers as the easiest way to uphold the organization of the state. With the exception of this instance and the earlier one when Massachusetts permitted the admission of Maine as a separate state, there has been no case of the division of a commonwealth, although provision for such a thing is made in the constitution.

The increasing heat of the slavery controversy was marked by several suggestions in this direction, a notable one being the arrangement for the division of Texas into five states if desired. Another factor in the compromise of 1850 is recalled by the story which comes from California of the revival of talk about a division of the golden state into two parts, with Los Angeles as the leading city of the southern commonwealth. For, although California was admitted to the union under its free state constitution, which had been adopted under peculiar circumstances, such concession was not intended by the southern politicians as a final settlement in case, after further study, it should be shown possible to maintain slavery in the parts of the state south of the Missouri compromise line. One prominent leader of the time declared that there should be six states on the Pacific frontage of the present California, these giving more relative power to the coast region. He painted a picture of the future which would see twenty states on the west side of the Rocky mountains, and said that congress would never consider giving to California its great extent of territory if it was expected that, in all time to come, there would be but one state on the west coast with an ocean frontage as great as that of the combined New Jersey, Delaware, Maryland, Virginia, the two Carolinas, and Georgia on the east. When population came he felt sure that division would be inevitable.

The downfall of the slave power put an end to the propositions for more states to insure the retention of southern control of the United States senate, and, as state pride has developed, it seems quite unlikely that there will come a time when California or any other state of the union will be divided. It is characteristic of human nature, however, to find the citizens of Los Angeles disposed to make some capital out of the misfortunes of San Francisco. A few weeks ago the dominant note everywhere was sympathy. Now that that has lost its supreme potency it may be expected that the doubts of the wisdom of rebuilding a city over an earthquake center, with the natural depression of all interests connected with the ruined metropolis, will be followed by other suggestions, such as the division scheme, but, at the same time, there is little reason for supposing that the future will show anything else than a renewed and glorified San Francisco, the crowning pride of a great and undivided commonwealth.

It should not escape the attention of the police that the youthful anarchists of the city are expecting to make their usual riotous demonstration with deadly explosives on or about the fourth of next July.

There is great excitement in south side suburban circles over a rumor that work will be resumed this morning on the Englewood extension of the Alley "L."

Somebody seems to be attempting to make the name of Capt. Bearss of the United States navy a hissing and a byword.

If you expect to see the White Sox perform their usual spectacular shoot down the toboggan slide this season, give them a chance to reach the top.

It appears to be the professional opinion of Dowie's legal advisers and business managers that his health will be much better in the balmy air of Ben MacDhui than in Zion City.

Besides the "glorious uncertainty of baseball" there is what you might call the inglorious uncertainty of it.

When the people of Grand Rapids heard about the powder mill explosion on the other side of Lake Michigan they understood their "earthquake."

Some of you will remember that Peshtigo, Wis., was among the sufferers from the heat thirty-four years ago last October.

Editor Cohen defends the lavish expenditure of money by insurance companies in "fixing" legislatures. Also the enormous salaries paid the presidents of the companies, perhaps.

It has been found necessary to tear down Zion City's "watch tower" and use it for repairing sidewalks. Exit Mizpah!

The race between the rate bill and the Illinois primary law is not yet over. The primary law is ahead at present, but the rate bill may beat it past the judges' stand.

It will be acknowledged by the critics occupying the bleachers that young Mr. Garfield has been playing his base in excellent form lately.

The surgical operation involved in separating the Hon. Pat White, superintendent of bridges, from his salary is severe, but it is necessary for the health of the body politic.

If Judge Chetlain had not been so easy a mark he might have been a resident of Easy street long ago.

Working as a clerk under Cap'n Anson was what is technically called a snap—until some meddlesome person began to nose around and inquire what the young men were doing to earn their salaries.

San Francisco's supplementary earthquakes may be taken as a reminder that the sufferers out there still need help.

Senator John T. Morgan is unable to see the relevancy of all this talk about the rate bill and the squabble that has arisen over a mere question of veracity. What have these things to do with the subject of Isthmian canals?

It develops that a great many victims of the gamblers didn't know the dice were loaded.

King Alfonso also wears the smile that won't come off—till after the wedding is over.

There remains for Senator Foraker the consolatory reflection that he did his best to save his friends, the railways.

When it comes to founding empires Uncle Jim Hill considers only results. Just as lief start one on the northern side of the Canadian boundary line as anywhere else.

Absolute Truth.

(From Harper's Weekly.)

"The recent discussion started by the action of the Brooklyn public library in questioning the advisability of allowing children under 15 to read of the pranks of Mark Twain's immortal boys, Tom Sawyer and Huckleberry Finn," said a literary critic, recently, "reminds one of the story of the careful lady about to purchase a book for her son.

"'Show me some books suitable for a child, please,' she said to the clerk. 'No fiction, but absolute truth, and without absurdly fanciful pictures.'

"'Well, madam——' The bookseller paused, his eye running over his shelves; then, with a flash of inspiration, he took down a volume. 'I should think this might meet your requirements,' he said.

"And he handed her Wentworth's Geometry."

Discouraging Man.

"What do you want with an automobile?" asked the discouraging man.

"I want to get out in the country and hear the song of the birds and smell the perfume of the flowers."

"O, that's it! Well, what you'll hear is the honk of the chauffeur's horn and what you'll smell is gasoline."—Washington Star.

LETTER OF MARQUISE DE FONTENOY.

Copyright: 1906: By the Marquise de Fontenoy.

EVER since President Roosevelt suggested the meeting of another peace congress similar to the one held at The Hague in 1899, papal diplomacy has been actively engaged in endeavoring to have the conference assemble either at Brussels, Madrid, or Lisbon—anywhere, in fact, rather than in the Dutch capital. The reason for this is that when the last conference took place at The Hague and the Italian government demanded and secured the exclusion of any representative of Leo XIII. the latter became so angry that he withdrew his resident envoy from The Hague and broke off all diplomatic relations with the Netherlands. These have not been resumed, and the attempts made from Rome to bring about their restoration have been discouraged by the Dutch government.

Since then, with the advent to the pontifical throne of Pius X., the relations between the papacy and the quirinal have undergone so marked an improvement that it is doubtful whether the Italian government would offer any opposition to the representation of the holy father at the next peace congress. But, of course, the fact of the latter being held at The Hague is in itself sufficient to prevent the papacy taking part therein. For the delegates to the congress will be, to all intents and purposes, the guests of Queen Wilhelmina, and it is manifestly out of the question for her to consent to receive on the same footing as the other delegates those of a court which has gone out of its way to break off diplomatic relations with her government.

From Paris comes the news of the marriage the other day of the young duke of Audiffret Pasquier, just 24 years of age, to Mlle. de Saint Genys. He succeeded to the dukedom just a year ago through the death of his grandfather, having lost his father, the marquis d'Audiffret Pasquier, some months previously through an automobile accident. The dukedom is of relatively modern creation. But the family of Audiffret is an ancient one. It is of Italian origin, and settled in the Basses Alps in the thirteenth century.

The father of the late duke bore the title of comte d'Audiffret, held the lucrative post of receiver general of taxes, and married the daughter of Stephen Augustin Pasquier, director general of the state tobacco monopoly, and younger brother of that Stephen Denis Pasquier who was prefect of police during the reign of the first Napoleon, minister of state under King Louis XVIII. and Charles X., and chancellor of the kingdom of France when Louis Philippe was on the throne. The first Napoleon had given him a barony; Louis XVIII. made him a peer of France; King Charles advanced him to the rank of count; while Louis Phillipe transformed him into Duc Pasquier. He died in 1863, and in accordance with the terms of the patent of his dukedom the latter passed to his grandnephew and adopted son, Count Gaston d'Audiffret, who assumed the title of duc d'Audiffret Pasquier.

I should add that, although the Pasquiers received a barony from the first Napoleon, they had been ennobled by the kings of France as far back as the seventeenth century, when one of their number, Stephen Pasquier, was auditor general of the realm.

The late duke was a learned man, a member of the academy, and during the first three years of the present republic played quite an important political rôle, presiding in turn in the chamber of deputies and the senate, though he owed his dukedom to the house of Orleans, yet he never managed to get along with the Orleans pretenders, and his relations with the present duke of Orleans were still more strained than they had been with the comte de Paris. The latter was often in the habit of sneering at the old duke, and of ridiculing him for what he was pleased to describe as his narrowness of mind and for his avarice, that is, his refusal to contribute largely to the Orleanist cause. On the other hand, the duke was equally open in expressing his dissatisfaction with the late comte de Paris and with the present pretender, declaring that he preferred on the whole a republican form of government to monarchy in the person of such men. He was more dreaded than popular in the great world of Paris on account of the bitterness of his tongue and of his phlegm.

Baron von dem Bussche, the counselor of the German embassy, who is still detained at Washington by the illness of his wife, will leave as soon as she is sufficiently recovered to travel, and proceed to Berlin, in order to take up his duties at the department of foreign affairs, left vacant by the resignation of old Baron Holstein. The position is that of counselor intrusted with the direction of the political and personal bureau, without exception the most important of all the offices of the department. It is the bureau which, subject to the subsequent approval of the chancellor and of the kaiser, suggests and elaborates foreign policies and which keeps track of them, and it is the bureau which likewise selects, also subject to the approval of the kaiser and of the chancellor, the ambassadors, the ministers, and the agents intrusted with the execution of the policy. It was the possession of this post which rendered Baron Holstein the most powerful and influential of permanent officials in the service of Germany, and there is no doubt that Baron Bussche will, so far as ability is concerned, live up to the traditions of his much feared predecessor.

From an American point of view it must be particularly agreeable to feel that a man so warmly attached to this country as Baron Bussche, who has so many warm friends here, and who is possessed of so much knowledge and enthusiasm regarding everything American, should be destined henceforth to have so important a voice in the shaping of the foreign policy of the Teuton empire. It may be added that both Baron Sternburg and Baron Bussche are personal appointees of the emperor for their respective posts, that is to say, he selected them on the strength of his knowledge of their qualities and characteristics.

It is a great mistake to imagine that Great Britain is the only power which has declined to entertain diplomatic relations with Servia as long as King Peter persists in retaining in his entourage the officers who took part in the shocking murder of King Alexander and Queen Draga. Queen Wilhelmina of the Netherlands has all along shared the views of King Edward in the matter, and has absolutely refused to enter into any relations with King Peter or with his government. Edward VII., it may be remembered, went so far as to answer by a telegram King Peter's notification of his election as ruler of Servia. But Queen Wilhelmina refused to receive King Peter's message, and caused it to be returned without any acknowledgment whatever.

All the other courts of Europe and the republics of France and of the United States are, however, in diplomatic relations with the king of Servia, and their envoys, when they dine at the palace at Belgrade, have the satisfaction of finding themselves seated cheek by jowl and of rubbing shoulders with the actual murderers who hacked down King Alexander and Queen Draga to death with their sabers.

PERSONAL.

Sir William White bears the proud unofficial title of "Father of the present day British navy."

J. E. Chilberg, a prominent citizen of Seattle, will be president of the Alaska-Yukon exposition.

H. G. Wise in his youth often wrote 8,000 words in a day, but now he confines himself to 1,000—300,000 words a year, or two books.

Secretary Shaw has a number of push buttons on his desk, including one which rings when he finds his visitor to be a "crank."

Prof. Moritz Steinschneider, who is known in Germany as the "Prince of Bibliography," began his ninety-first year last March. The guiding impulse of his life has been to give more than was asked of him.

Cecil Rhodes' tomb in Matoppo hills, South Africa, has been desecrated. An "ad" recently appeared in a Quebec paper as follows: "For sale—A piece of stone from slab covering grave of Cecil Rhodes in the Matoppo hills, southern Rhodesia, South Africa. An opportunity for curio collectors. Apply D, this office."

King Leopold's morganatic queen was formerly Mme. Vaughan. She is said to be an extremely beautiful woman. Originally a barmaid at Bordeaux, she met the king accidentally in Brussels and was privately married in the palace at Laeken not long after. It was for her that he built the beautiful villa at Villifranche, where he spends most of his time.

NEWS OF THE THEATERS.

THE PRINCE CHAP.

A Play in Three Acts.

BY

EDWARD PEPLE.

Presented at the Grand opera house, Chicago, by Cyril Scott and his company, May 20, 1906. The cast:

William Perton	Cyril Scott
The Earl of Huntington	Cecil De Mille
Marcus Runion	Frank Lamb
Ballington	Frank Justice
Yadder	Duane Wagar
Fritz	George Schaefter
A Truckman	Albert Powers
Alice Travers	Lucille Flavin
Mrs. Errington	Florence Conron
Phoebe Puckers	Mary Keogh
Claudia, in Act I	Helen Pullman
Claudia, in Act II	Edith Speare
Claudia, in Act III	Grayce Scott

See "The Prince Chap" at the Grand. It will please you. If it doesn't, see a doctor, for your heart isn't working properly. But if you are in normal condition and are a normal person, then you'll have an evening of pleasure watching the sweetly simple play that Edward Peple has written and Cyril Scott and an excellent company are presenting with delightful completeness.

The story is simplicity itself. A little girl 5 years of age is left in the care of an American artist in London, who is struggling for existence himself. He takes the little one, who is the daughter of a respectable woman who once acted as a model, and who dies begging him to protect the child. He cares for his little charge. We see them together the first night that she is with him. We see them three years later, when an old love comes into his life and passes out of it, and we see them again after ten years have passed, when he is successful and the girl has grown to young womanhood. And we see then the love that heretofore had been that of daughter and father change to the love which brings them together as husband and wife.

The last act stretches the probabilities somewhat and impresses as more or less storybookish, but the denouement is brought about with the semblance of ease and simplicity and therefore seems more unlikely when recalled than when being watched.

The first two acts are charming. The first one has about it something of the same delicate beauty and poetry that are found in "Peter Pan," for the spirit of childhood is dominant throughout the greater part of it. The mother has come to the studio of the young artist and, after pleading with him to care for the little girl, falls dying on the couch. The curtain is lowered for a moment and soon after it rises again the little Claudia enters and begins her conversation with Peyton.

He is a fine, manly fellow, one devoid of all hint of effeminacy or silliness, but with tenderness and gentleness shining out from every part of him. He takes the child figuratively to his heart the moment he sees her, and only a short time passes before he has her there literally. She asks what has become of her mother, and he tells her how ill the mother was—that she needed a rest, and that she has gone away to a place where she will sleep and be better, and that she is to stay with him. The child is won by the love spirit that welcomes her, and consents to stay. Supper of bread and jam and milk is prepared and eaten, then comes the cleaning up of bedaubed hands and face, the solving of the awful mystery to the inexperienced masculine of undressing the little one, the telling of a "true story," and then the saying of the evening prayer with its inclusion of the blessing for the mother who is "resting," for the "Daddy" just found, and for the "Princess Alice," whom the "Prince Chap" in the "true story" had loved and left in far away New York.

It is an act simple in material, and simply handled as such material must be in order to impress as natural. The introduction of Runion, who is a dear as faithful English servants go, and Puckers, who is one of the most refreshing specimens of slavey that the stage has seen, only serves to enhance the charm of this appealing first act. It is an act which touched the audience at the Grand last evening, and made certain the success of the play and the performance.

The second act is but little less satisfactory. Claudia has become a little girl of 8 and the time is five days before Christmas and Christmas eve—the curtain being lowered to mark the change of date. The age of "Why" has been reached, and "Daddy" is kept busy answering questions. Certain of them are puzzlers. Santa Claus is an important personage at the moment and queries as to his realness are propounded. A staggerer in the form of a question as to "why, if Santa be a good man, he gives lots of presents to rich children who already have everything and leaves poor children who have nothing with only a few toys" is one of the neat "whys" that have to be answered. There are countless pretty scenes all showing the beautiful relationship that exists between Claudia and her "Daddy," and while they are undramatic, they are none the less instant in their tug at the onlooker's heart-strings. The coming of the "Princess Alice" and the realization by the "Prince Chap" that she has not loved him during the years of separation as he has loved her, bring the note of sadness into the act. And the returning to him of all his letters, which is accomplished just after he and Runion and his artist friends have been playing Santa Claus to Claudia, Puckers, and the other members of the little circle, makes an effectively dramatic ending to the act.

The last act, ten years later, is unduly drawn out, and the bringing together of Claudia and "Daddy" as man and wife is not wholly satisfactory. The "happy ending" probably had to be secured, no matter at what cost, but, could Claudia have been wedded to some worthy young fellow near her own age, the attitude of "Daddy" would have been finer and truer. But the author has not seen it thus, and so the story book ending must be accepted. It does not actually spoil the play, and the majority of the theatergoers will find it wholly correct.

The performance is admirable throughout. Mr. Scott, in the rôle of Peyton, has all the virility and manly bigness that the part requires to avoid becoming effeminate and unduly sentimental, and he has also the ability to express tenderness and abundant affection which is indispensable to the part. He exhibits the buoyancy and vigor that belong to a young fellow who is happy hearted, healthy bodied, and correspondingly confident and optimistic, and he has in his intercourse with the child all the sincerity, the sunniness, and the semblance of genuine interest without which the winning of a child's confidence is impossible. His playing of all these scenes with Claudia is remarkably natural, and is distinguished by nice discrimination, and his emotional scene at the close of the second act rings true. His performance throughout calls for only the heartiest commendation.

The Runion of Mr. Lamb is a delightful characterization, complete in its every detail, carefully conceived and faultlessly carried out. He is the embodiment of the English servant in all of deference, kindliness, slowness of mental action, and pigheadedness, that distinguish that excellent class. Mr. De Mille plays the "silly ass" rôle of the earl of Huntington in capital fashion, never falling short, and at no time overdoing.

Miss Keogh as Puckers the slavey adds a character study which will be remembered. This slavey is of the noisy, slambang variety, with a tongue which runs like mad, but with a heart that is kindliness itself. The rôle is a grateful one, and it is admirably played. Miss Flavin as "Princess Alice," and Miss Conron as Mrs. Errington do well what little they have to do.

The rôle of Claudia requires three actresses. Helen Pullman as the child of 5 years does remarkably good work. She speaks her lines naturally and with no suggestion of mere parrot like repetition, and her action, too, is free from affectation and staginess. Edith Speare as the Claudia of 8 is similarly satisfactory, although into her performance creeps now and again a hint of self-consciousness. Miss Scott as the grownup Claudia does acceptable work save in the opening scene when the tendency to laugh seems to be too freely indulged. The making of Claudia a little more womanly and dignified would add to the reasonableness of the climax of the act.

W. L. Hubbard.

Time Not Fixed.

Wiggles—"When do you take your vacation this year?"

Waggles—"I don't know exactly. My wife hasn't decided yet just when she will go away."—Somerville Journal.

A TRIP TO EUROPE IN AN ARM CHAIR

BY CORA ROCHE HOWLAND.

An essential element in the charm of Paris in the springtime is the abundance of her flowers. The larger flower markets, at the Madeleine, in the Place de la Republique, and on the Quai aux Fleurs, are supplemented by the flower kiosks scattered at intervals along the boulevards, by the big baskets of blossoms which one sees carried on the backs of men and women porters, by the bouquets of flower girls, and the gorgeous window boxes which light up by day the Avenue de l'Opera, the Rue Royale, and the Rue de la Paix. Paquin's windows fairly flame with living color. The maples in the gardens of the city have "put their corals on." The lilacs wave their purple plumes. The acacias are all out in bloom, and the chestnut trees along the Avenue des Champs Elysées have lit their "mimic chandeliers." Flowers are so cheap that anybody can afford to buy them, and almost everybody does.

And when we go into the suburbs of Paris we find the same thing true. In Montmorency, for example, there are marvelous gardens, wide fields of tulips blazing brightly in the sun; daffodils make even shadows glorious; and no sooner are the "azure eyes of heaven," as Heine calls the early violets, closed for their season's sleep than other wild flowers come to take their places in the meadows. The masses of mustard undulating in the breeze are like wide rippling lakes of molten gold. And all the roads that run toward Normandy are hedged by apple blossoms.

Yesterday we sought the country to behold these wonders and to seek the fine old forests we had read about, not Vincennes, however, for on Sunday this lovely woodland belongs peculiarly to the "little people" of Paris; workmen come here with their family parties and practically take possession of the place; and we, as foreigners, have no right to intrude in any way upon their frugal pleasures. Instead we went to St. Germain en Laye and then on to Versailles and home again by rail, reaching the city just in time to see the beautiful lights gleam out along the river and to view the multitude of lamps flash up brightly in the dusk on the Place de la Concorde. There was just enough moisture in the air to make the revolving light on the Eiffel tower look like the arms of a gigantic windmill. The light flashed red, then white, then blue; it was high among the stars, and brighter than any.

But this is beginning at the wrong end of the day with our narration. At early morning we took the steam tramway at the Place de l'Etoile for the hour and a half ride that we contemplated. By the morning light, when the shadows were all full size, the Arc de Triomphe looked bigger than ever above the level surroundings at the base of it. The twelve avenues that radiated from it were shining white. The verdure all about them was green as summer lizards are, and, with the dew upon it, touched by the sun, it was shining like them, too. Slowly we rolled down the Avenue de la Grande Armée to the Port Maillot, where the Avenue de Neuilly was to take us away from the city through the small town of that name.

The pretty châteaux along the route were still asleep. It was Sunday, the day of rest and pleasure. We tried to imagine how the place must have looked when Louis Philippe owned it and used it as the park for his château. We crossed the glittering Seine, that, touched on every ripple edge with sunlight, was spangled as a dancer's silvery robe. This bridge of Neuilly, which took us across the river, has its story like every other bridge and corner of the landscape of this whole countryside. Twice rebuilt, it was originally erected by Henry IV., who was impelled to this public work by an accident which happened to him here when, with Marie de Medicis, he was crossing the ferry, which used to run from bank to bank. The place is associated also with the history of Paschal, for it was here that he was nearly drowned by runaway horses, a catastrophe which led to his spiritual awakening and renunciation of the world.

An ascent of the road, and then we turn toward the left, and almost immediately the Arc de Triomphe, two miles and a half away, breaks on our sight. From this distance we get an idea of the majesty of it, a thing impossible when close at hand, because it is so out of proportion to everything around. The town of Courbevoie, where we gain the view, deserves a passing notice, for it is fairly typical of the towns along the Seine in the neighborhood of Paris. There are laundries all along the river. Perhaps there is a greater percentage of large buildings among the smaller houses than is common. The long low structure near the station is a barrack which Louis XV. constructed for his Swiss guards.

In the rondel, near the railway, as we spin along, is the monument of the Defense of Paris, and then we come to Puteaux, a homely little village given up to manufactories. As we cross the plain to the north of fortified Valérien the freshness of the morning breaks over us anew. For the fields are thick with flowers, and fairy gossamer is spread across the grass to dry. Sitting on the top of the tramway, at its front, and rushing along through the air, we felt that the beautiful world which we see is peculiarly ours, ours to have for the loving of it, ours because of our capacity to enjoy the beauty that it offers.

Afterward came Nanterre of St. Geneviève's miraculous well, the birthplace likewise of the saint. Rueil was next, where Richelieu lived in summer, then Malmaison, sad and lonely, overcast with memories of the sorrows of Josephine, and of Napoleon's tragedy as well, for thence the Corsican went to St. Helena, having come to Malmaison to take farewell of his family. It is not the same place that it was in the old days; the commonplaces of civilization have encroached upon the eloquent sweep of its original precincts, and of its old grandeur only enough remains to add to the melancholy of its history. The château is a museum; and of the former grounds only the Cour d'Honneur, the garden of Bonaparte, the stream, and a remnant of the lawns remain.

Proceeding on our way we beheld on our right, spreading out impressively, a lovely forest; there also stood a château wherein Louis Bonaparte once lived. We came into a grove of chestnuts that, protected by each other, were still blooming. How beautiful they were—like small white lanterns swinging gently with the breeze that we stirred up in passing by. Here lay a little village on the river's bank with boats around it in the water. We traversed a town, skirted a farm, a reservoir, and then we left the Seine to climb the heights of St. Germain en Laye. Taking a long, deep breath, we tried to imagine how it must have felt to be a king of France, for St. Germain en Laye was their favorite resort in summer time. And then, prosaically, we put on the little toe rubbers that we brought with us in order that walking through the galleries of the old château we should not lose balance on the slippery floors, which are kept waxed to the highest degree of polish.

We took a cab to the Place du Château and drove through the little town, which has an interesting old church in it and a town hall, and then we entered the beautiful terrace which we had come especially to see. For a mile and a half we drove between the river and the woods. On this side

GARGOYLES ON NOTRE DAME, PARIS.

the forest rose magnificently, a natural monarch of the country prostrate at its feet. Beneath it and the terrace the landscape, low lying, looks humble enough, all except the river, which winds restlessly toward the larger, freer sea. Just below the terrace is a little town, Le Pecq, and beyond it Le Vesinet, and further yet is Montmorency. In the park of the middle distance there are red tiles of roofs, and the whiteness of heavy shutters, and pinks and browns and yellows of the houses. Montmartre is visible far in the distance, and way off to the right the Eiffel tower pierces the horizon line. Mont Valérien looms up between the two, shutting off from view the rest of Paris.

Of all the forests of France, no other excels in natural beauty the forest of St. Germain en Laye. It has a wide street running through it, but for the most part it is uncut, unchanged, and best of all, there are few people in it, if you reach it early enough in the day, before the steamer comes up the river from Paris; this is easily possible to do, since the boat does not leave the Pont Royale until half after 10 in the morning, and the trip by water takes a good three hours and a half.

How stupid Versailles looked after the natural beauties of St. Germain en Laye. Dull houses in a deadly town, a heavy palace, and a garden most solemn through the evidences of its frivolity. The show places of Versailles oppress one by their artificiality. Horrible to find geography, geometry, astronomy worked out laboriously in hedges, to see trees distorted out of all their beauty in a degenerate effort at a new effect of opulent magnificence, and all of it glaring in the noonday sun. This is the impression which Versailles made upon us first, until we visited the palace and lost ourselves in imaging mentally all the splendor of its long ago, the formal ceremony of the reigns of Louis XIV. and XV., the courts of Maintenon and Dubarry, of Marie Antoinette and her frivolous ladies, who knew no better than to dance and sing and play at living while the people starved. Then the curiously elaborate surroundings seem more reasonable, more in keeping. And when you enter into the deep recesses of the wood and hear the nightingale singing—the nightingale which they say sings not of sadness but of joy in a newborn consciousness of love—where you find a statue hidden in a dell, or a silent fountain which, could it speak, could tell such interesting stories of the past, then you realize it's May time, play time, that old Versailles is quaint and lovable, that you are glad you came. You are able to forget the horrors of that terrible siege of it by the women of the "Halles."

Today we are going to take another jaunt away from Paris, a harder one, I fear, than this of yesterday, but no less satisfactory, considered in retrospect. Before we are scarcely awake we are driving hurriedly from our hotel to the Gare de Lyon. We reach there just in time to buy our tickets and get into the proper compartment of an express train on the Paris, Lyons and Mediterranean railway. The train makes no stop till we reach Melun, having crossed the Marne where it joins the Seine, just outside Paris, with the forest of Vincennes to the north, and the plain of Ivry to the south.

This portion of the valley of the Seine is as beautiful as that portion which we saw yesterday. The whole prospect is gently pleasing, the bright, green fields, the ancient churches, the humble houses, the long white roads shaded with Lombardy poplars, or the silver leafed poplar closely clipped, and the glimpse now and then of the river with perhaps a country house upon the hill beyond. Melun is twenty-eight miles from Paris. Cæsar tells how his lieutenant, Titus Labienus, took the town. Four miles

CARSON PIRIE SCOTT & Co.

STATE AND MADISON STREETS.

Women's Neckwear Reduced

All neckwear that is mussed and soiled has been reduced to prices that will insure a quick clearance. Stocks in linen, silk, embroidered, etc., reduced from 75c to, each—25c. Hand embroidered soft linen stocks, were as high as $1.75, reduced to 95c. Chemisette sets, cuffs or demi-sleeves; were formerly up to 50c, reduced to 25c. *First floor.*

French Hats Reduced to Half

A surplus stock of one hundred high grade colored French hats are subject to the extreme price reduction of one-half for a quick clearance. The following show the reductions:

From $50.00 to $25.00. From $35.00 to $17.50.
From $25.00 to $12.50. From $20.00 to $10.00.
From $18.00 to $9.00. *Third floor.*

THE custom of giving values that will tend to create permanent trade has been so long continued here that it has almost the force of a law. It is a fixed principle throughout the store—a standard by which we calculate the real worth of a day's business.

The better the value the stronger the inclination on your part to become identified as a permanent buyer—thus a mutual interest is well served. We believe that the trade which endures is best secured by *worthy values*—that is the fixed and guiding principle here.

Misses' Summer Coats and Suits in Effective Styles

"Effective" because of the individuality that is strongly characteristic of the entire showing. And withal, each one is specially priced. *Fourth floor.*

Misses' Automobile coats of light weight grays, in loose, collarless styles. Specially priced at—$12.50.

Misses' Automobile coats of white linen, double-breasted, 46 inches long, well tailored, seams bound and strapped, $8.75.

Misses' Outing suits in white and blue linen (like illustration), short, double-breasted box coat strapped with wide bands, with large pearl buttons, skirt effectively strapped to match the coat, $13.75.

Misses' Eton suits of gray Panama and summer weight mixtures; elbow length sleeves and collarless style; coat stylishly trimmed with wide and narrow braid. Special, $27.50.

An Important Clearing Sale of Women's Fancy Tailor Suits at $15.00, $20.00, $25.00

Just one hundred and fifty suits in the new spring styles share in this price reduction for the very good reason that they are the ends of lines—assorted into three lots and offered for quick disposal as follows: *Fourth floor.*

Suits That Were $22.00

Summer weight homespuns, in the light shades of gray. Eton is all taffeta lined with vest effect of black satin and braid. Circular plaited skirts. Suits that were $22 now $15.00

Suits That Were $30.00

Made up of broken lines of tailor suits in many different patterns of popular fancy mixtures. Not a suit in the lot that sold for less than $30.00. Your choice now $20.00

Suits That Were $40.00

Paris model in a fancy Eton in collarless style, pique vest trimmed with self straps and taffeta, in the pastel shades. Materials are light weight striped worsteds in all the light shades. Suits that were $40.00 now $25.00

Three Distinct Styles in Women's Shirtwaist Dresses at $5.00.

Each style represents the acme of quiet elegance—and becomingness. Three seasonable values that will cause favorable comment from their attractive pricing. *Fourth floor.*

One is waist and skirt tucked, white ground with small polka dots of blue and red; like illustration—$5.00.

Another style is of white lawn, tailored with clusters of tucks down skirt, waist tucked to match, open front and long sleeves—$5.00.

The third style is white lawn with skirt and waist elaborately trimmed in one-inch Valenciennes lace insertion and tucks; waist open back and long sleeves—$5.00.

Seasonable Silks at Mid-Season Clearing Prices

Time shortens in which to avail of the mid-season clearing sale prices, on many lines of desirable and beautiful silk fabrics. The reductions made are most pronounced—the assortments are of generous proportions and the values rare indeed. *Second floor.*

The Most Desirable Hot Weather Silks

100 pieces of finest quality imported Japanese broche checked and striped Habutai and Kai Kai wash silks; also best quality genuine corded Japanese woven colors wash silks. Regular 50c and 60c goods reduced to, a yard, 35c.

Plain white Japanese wash silks—three very unusual values in this delightful lingerie silk: 44 inches wide, reduced to, a yard, 75c; 27 in. wide, reduced to, yard, 50c; 36 in. wide, reduced to, yard, 38c.

High-grade black and white checked taffeta and Louisine dress silks, all sizes of check are represented, splendid bargains, a yard, 85c, 58c and 48c.

23-inch printed Messaline foulards, a dainty light weight, all silk fabric that is very much reduced, for this sale, a yard, 48c.

The Special Sale Continues at 68c

Splendid values in various assortments at this special low price. 21-inch novelty figured chiffon taffeta, 45-inch sheer Messaline silks and a lot of street colors in fine moire antique taffetas. All have sold at a much higher price and are specially reduced for immediate clearance to, a yard, 68c.

Imported black chiffon silks, for hot weather wear, a yd., 85c, $1 and $1.10.
27-inch Lyons dye black Japanese silks, special, a yard, 68c, 58c and 48c.

Rugs of Quality in All Sizes: A Splendid Variety to Select From

The French Wilton rug is notably a justly popular floor covering—very durable and extremely beautiful in patterns and colorings. We have ready for immediate delivery what is probably the most complete line in this country; here are a few sizes and prices: *Seventh floor.*

8.3x10.6, $45.00. 10.6x14, $80. 27x54, $5.00. 4.6x7.6, $18.00.
9x12, $50.00. 10.6x12, $70. 36x63, $7.50. 6x9, $30.00.

Extra Quality Royal Wiltons

1.3x3.0, $2.00. 9x12, $35.00. 6x9, $20.00. 3.0x5.3, $5.50.
4.6x7.6, $12.00. 10.6x14, $55.00 9x14, $42.50. 8.3x10.6, $30.00.
2.3x4.6, $3.50. 10.6x12, $45.00.

The "Pilgrim" rugs are artistic, absolutely sanitary and very desirable for bedrooms. The "Peggy Shippen," the "Betsy Ross" and "Martha Washington" are also splendid rugs for summer houses. We have them in 25 different sizes and colorings.

Price Reduction Sale of New Walking Skirts for Women

An offering of the season's most popular models, whose attractive styles are certain to bring an unusual amount of satisfaction, aside from the generous price saving: *Fourth floor.*

Walking skirts of light weight mixtures in a beautiful shade of gray; just the skirts for traveling and street wear. Plaited front with strap on either side, plaited back. Reduced to, each, $5.00.

Light weight gray Panama skirts, fancy plaited front and back with side plaits. Reduced from $8.75 to $6.75.

Fur Storage Let us store your furs. Our moderate charges include absolute protection from moths, fire and thieves. Telephone "Private Exchange 2, line 27," or "Automatic 2,000." Repairs and alterations will be made now at summer prices.

Embroidery Allovers

Yard, 75c, 95c, $1.45

A trade incident whereby we secured 200 pieces of fine imported Swiss and nainsook embroidered allovers enables you to reap the benefit of lowered prices. It is a splendid assortment.

Included are a great variety of patterns, small floral designs, blind work, shadow effects, eyelet open work and Irish point designs, at a yard, 75c, 95c and $1.45. *First floor.*

The Third Week of the May Sale of Women's, Misses' and Children's Muslin Underwear

Choice of these three styles, each, 1.50.

With confidence that our extensive assortments, the qualities, the variety and the reasonable pricing will meet the entire approval of the most critical, we present the following for the third week's selling: *Third floor.*

Petticoats

White petticoats—we feature only three styles from an almost unlimited variety of splendid white petticoats, with deep full flaring flounces, handsomely lace and embroidery trimmed—values that cannot be equaled—each, $1.50.

Exquisitely lace and embroidery trimmed petticoats, specially priced at, each—$2.95 and $3.95.

We have an unusually attractive showing of women's high-class petticoats in all the new and handsome patterns of choice emb.—$3.50 to $27.50.

Misses' white petticoats with full fluffy ruffles, made so by the abundance of choice lace trimming, also attractive petticoats with embroidery trimming; all sizes from 4 to 18 yrs.—each, $1.50.

Night Dresses

Women's night dresses of fine long cloth, chemise style, beautifully trimmed with choice lace insertings and ribbons; widths and lengths are as liberal and generous as in the higher priced garment—75c.

Women's night dresses—at least 75 different styles to choose from, in high neck, low neck, short or long sleeves; round, square or V neck; very tastefully trimmed with tucks, hemstitching, lace, embroidery and ribbons—$1.00.

Misses' night dresses of fine nainsook, low necks and short sleeves, about 20 styles to choose from, lace or embroidery trimmed, sizes from 4 to 18—$1.00.

Women's night dresses, strictly high grade in every detail, pretty sleeves, all lace or embroidery according to the neck—$2.95.

Infants' and Children's Outfitting at May Sales Prices

The unusual number of patrons, the increased sales, and the favorable comments from mothers is most convincing proof of the perfect readiness of this section to meet the most exacting requirements of the little folks. *Third floor.*

Infants' coats of white pique, white serge, wash hats and bonnets, white and colored dresses, Brownie play suits, rompers, kindergarten aprons, colored aprons and scores of other accessories displayed in great variety and at extremely reasonable prices.

Infants' mull bonnets, 25c, 50c, 75c and up to $4.75.

Infants' colored and white wash hats with button crown, 50c.

Children's blue and pink percale dresses, low neck and short sleeves, very attractive, each, $1.25.

Children's Toile du Nord gingham dresses, French waist, very good style in pretty checks with white and red piping. Special, 95c.

Children's white lawn dresses, Russian and French waists, rare values; sizes are from 2 to 4 years, at, each, 50c, 75c and $1.00.

Children's white pique reefers, perfectly new and fresh goods, embroidery trimmed, special, $1.25.

Pique coats and reefers in splendid variety of perfect designs, at $1.50, $1.95 and $2.75.

Metal Bedsteads, Summer Bedding, Particularly Pleasing Values

Enameled beds for the home or cottage in all sizes or special colors—heavy, well made and well finished. $2.75, $3.50, $4.25, $5.00, $6.50.

Improved safety high side child's bed, sides made to slide, fitted with woven wire springs, nicely finished in ivory and gold, special, $7.75.

All brass beds in the heavy two-inch post construction, with T ball joints and close-fitting center rods, all sizes, special price, $32.50.

Mattresses and Comforters of Quality. *Sixth floor.*

Our special hair mattresses are made with great care in our own workrooms and guaranteed absolutely sanitary. All-hair mattresses, 40 pounds, prime hair, $16.00. All-hair mattresses, 40 pounds, selected hair, $20.00. Comforters in light summer weight, in light, dainty colors, 2½ yards long, all hand-tied and extra quality silkoline covering, each, $1.85.

Hammocks for the Warm Weather.

In new styles and colors or plain white—many handsome combinations of plaids, stripes and figured designs. Two patterns of special merit that are very strong are made of a canvas weave with pillow spreaders and side valance. Full length and width, light and dark colors, each, $2.25.

Lingerie Waists and Blouses

Waists of Sheer Lawn Like Illustration, $3.95

with yoke, front and back formed of full embroidered squares, put together with little narrow novelty lace. Elbow length sleeves with graduated cuffs; also trimmed with rows of lace, $3.95.

At $2.95—Dainty little lingerie blouses with low neck, short sleeves, all trimmed in tiny tucks. Specially adapted to athletes. In black and white sheer lawn—$2.95.

At $2.50—White dotted swiss waists, open back, short sleeves. The entire waist is in tucks and lace and specially priced at, each, $2.50.

At $2.50—Another style in plain lawn, short yoke of Valenciennes lace and embroidered lawn fronts—$2.50. *Fourth floor.*

Wrappers, Negligees, Dressing Sacques in Splendid Assortments

Dotted Swiss dressing sacques in attractive pink, light blue and lavender, floral patterns, large sailor collars, ¾ length sleeves, drawn in at waist with belt. The entire garment effectively trimmed with pretty lace; special, $1.50.

Lawn dressing sacques in at least 25 excellent styles to choose from, in low neck and short sleeves, high neck and long sleeves, loose or drawn in at the waist, in white and a splendid assortment of desirable colors; these are exceptional values, choice at, each, $1.00.

A large assortment of dressing sacques in fine sheer wash materials, very fluffy and dainty, almost entirely composed of laces and embroidery. Some are fitted, others loose and flowing; prices range from $2.50 to $23.50.

Lawn wrappers, a very dainty and practical garment, in white grounds that are covered with pretty black dots and broken stripes. The neck, yoke and sleeves trimmed with embroidery, drawn in at the waist, flounced skirt, at $1.95. A splendid showing of lawn wrappers at *Third floor.*

$2.50, $3.95 and $4.50.

A very desirable negligee is made of dotted Swiss, white grounds with black dots; others with dainty colored floral patterns, large pointed collar and ¾ sleeves, elaborately lace trimmed. Sash of self material at waist; made with ruffle on bottom; special at $2.95.

Special showing of white negligees, beautiful designs, price range from $3.50 to $39.50.

Artistic and Highly Decorative Lace Curtains

We offer a splendid variety of Duchesse point lace curtains, which, from an artistic and decorative point of view, are very appropriate for the accepted ideas of present-day housefurnishing. *6th floor.*

Artistic patterns appliqued on serviceable netting, some with plain centers and others with small set figured centers. Shades are white, ivory and ecru and Arabian tints. Choose at, a pair, $6.75.

We have several important values in rich parlor curtains in Brussels lace curtains at, a pair, $10.00.

Battenberg lace curtains with Battenberg lace edges and insertions, mounted on heavy strong matting, rare values, a pair, $5.00.

Special Notice Regarding the Re-Upholstering of Furniture

While the home is closed for the summer season it is an excellent time to have the furniture re-upholstered or re-covered. During the summer months work of this kind is based on specially estimated prices.

A Rare Opportunity in "Open Stock" Patterns in China—Set of 54 Pieces—$5.00

During this sale we offer complete 54-piece dinner sets (ample for six people) from any of our open stock patterns in fine English semi-porcelain at decided savings. The offering is made with the idea of interesting those who may desire a small set for the summer home and also to induce many who may not care to purchase a complete set at once to secure a start in some one of our many attractive patterns to which additions can be made from time to time as their needs require. *Fifth floor.*

The Set Consists of the Following:

6 dinner plates, 6 soup plates, 6 individ. butters, 1 meat platter,
6 tea plates, 6 fruit saucers, 6 tea cups & saucers. 1 gravy boat,
1 covered vegetable dish, 1 open vegetable dish, 1 covered butter.
1 sugar bowl, 1 creamer, 1 pickle dish.

One of the patterns included in this offer which is desirable for summer use is the "Blue Willow." We have specially priced the set of 54 pieces (same shapes as in the illustration), at, a set, $5.00.

Other 54-piece sets in fine English semi-porcelain, which are specially priced for this sale, are marked at $6.50, $7.50, $8.00, $8.50, $9.00, $10.50, $11.00, $17.00, $20.00, and up to $47.50.

Newest Foreign Wash Fabrics

A Very Interesting Showing

Late Parisian advices affirm that the washable chiffon voile in small shepherd checks with neat embroidered figures is one of fashion's favorites—we have it, 40 inches wide, priced at, a yard, $1.50.

Irish dimities have proved so extremely attractive with their dainty freshness and splendid washable qualities that another full range of beautiful designs is offered at, a yard, 30c and 25c.

Printed linen lawns are in popular demand—we have them in great variety, printed in small Dresden designs, polka dots, fancy stripes, etc. A yard, 30c.

One lot of exquisitely printed Brussels nets, at a low price—fine imported goods at a yard, 15c.

Our lines of imported madras and ginghams are interestingly complete. Products of the best foreign mills, at, a yard, 25c and 30c.

1,200 yards of imported Scotch madras, all 1906 printings, reduced from 40c for a quick clearance to, a yard, 28c. *Second floor.*

Specially Attractive Values in Colored Dress Fabrics

English and French cream dress materials which are so much in favor this season—here are the details:

Cream serge, a yard, 75c, $1.00, $1.25 and $1.50.

Cream nun's veiling, a yard, 50c, 75c and $1.00.

French albatross in cream, a yard, 60c.

French voile in cream, a yard, $1.00 and $1.50.

Cream crystal crepe and Eoliennes, a yard, $1.00.

Cream English mohair, a yard, 75c and $1.00.

Cream English mohair silkine, a yard, $1.00

Extra fine cream batiste, 54 inch, a yard, $1.25 and $1.50

New Gray Suitings, just received in the correct shades for two-piece suits, sale price, a yard, 75c, 85c and $1.00.

Navy Blue English Mohairs, for outing wear, exceptional values for this sale. Navy blue mohairs, a yard, 58c, 75c and $1.00. *Second floor.*

Price Savings in Our Basement Store

40-inch white striped Curtain Swiss, yard.....6c
Fancy colored mohairs, a yard.....25c
Embroidered collar and cuff sets, each.....15c
Silk Windsor ties, solid colors and polka dots..10c
Lace chemisettes, special, each.....15c
All silk louisine ribbon, good shades, 5½ in., 12½c
Men's colored border handkerchiefs, hemst'ed..5c
21 & 23 in. printed foulards and pongees, yd. 20c
Fancy back combs, set with stones, each.....15c
Nickel alarm clocks, very reliable, at, each....60c
54-in. all wool black chiffon panama, yard, $1.00
German linen finish suiting, good shades, yd., 9c
Braddock hemstitched pillow slips, 50x36, ea., 16c
66-inch half bleached damask, yard.....60c
22x22-inch half bleached napkins, dozen....$1.75
46-inch Egyptian Persian lawn, a yard.....12½c
18-inch all linen absorbent toweling, a yard, 10c
Boys' yachting, golf and Eton caps, each.....25c
Boys' straw hats, very special, each.....25c
Boys' blouse waists of fancy material, each..25c
Sea salt for bathing use, large sack, at.....10c
20-in. imp. "Auto" silks, fancy shades, yd., 25c

Flannelette remnants, solid colors, white, pink and blue, yard.....6½c

Very Special Sale of Wash Ribbons

We continue our sale of a special line of wash ribbons in light blue, pink, white, lavender. A bolt of 10 yards. No. 1, 18c; No. 1½, 25c; No. 2, 38c; No. 3, 58c; No. 5, 75c.

We also offer a very fine quality of narrow all-silk satin taffeta ribbon at greatly reduced prices, very desirable for drawing through underwear. In light blue, pink, cream, white and 10 other desirable shades. No. 1, 18c; No. 1½, 22c; No. 2, 32c; and No. 3, 42c. *First floor.*

Hand-Made Cluny and Maltese Medallions

1,400 dozen real hand-made Cluny and Maltese medallions and appliques, so popular at the present time for making lace and embroidered waists and also summer costumes. Many different designs and several shapes and sizes. They are marked very much below the regular price, at, each, 25c. *First floor.*

NEW YORK DOWNED IN FIRST GAME.

Chicago Nationals Whale the Champions, 10 to 4, Before Huge Mob.

THOUSANDS WAIT OUTSIDE

Locals Overcome Lead of Three Runs with Fine Streak of Batting.

The greatest crowd that ever saw a baseball game in Chicago pushed and fought itself into the west side park yesterday before the gates were locked at 2:30 p. m., and yelled itself black in the face over the humiliation of New York's world's champions at the hands of Chicago's Nationals by a score of 10 to 4 in their first clash of the season.

The attendance beat by 4,000 that for any previous game on the grounds, according to President Murphy's statement. Probably 25,000 persons, estimated on a most conservative basis, paid their way into the grounds; another 6,000 or 7,000 would have done so, had they been allowed; and fully 1,500 packed the neighboring roofs as far away as a sight of the grounds could be obtained. Estimated on a polo grounds scale the attendance was easily 40,000 with as many more trying to get in.

Two Thousand Wait Outside.

Fully 2,000 disappointed fans remained on the outside, staring at the barred gates and bare fences throughout the game, learning what happened inside from kind persons on the top rows of the stands, who yelled down the more important plays and the scores. At that the outsiders saw as much of the game as some of those who got into the grounds.

The mob which stormed the ticket sellers when the gates were opened at noon quickly filled the big stands and began overflowing on to the field an hour and a half before the advertised starting time. By 2 o'clock every inch of space from which a peep at the field could be had was jammed, with the exception of the reserved boxes. Still the crowd poured through the numerous gates, the late comers pushing in behind the great circle which surrounded the playing field.

Sale of Tickets Stopped.

At 2:30 the crush on the grounds became so great that the policemen lost control and the fans swarmed over the field. Immediately orders were given to admit only those who already had purchased tickets. It was none too soon, for the game could not have been played if many more had been admitted. As it was, it required an additional detail of police, rushed to the park in patrol wagons, to clear the field, and an hour's time to do it, so that the game was half an hour late in starting. The playing surface was so contracted then that a hit into the crowd went for only two bases instead of three as usual there.

The game itself was just made for a big crowd. It was full of hits by the home players and bungles by the hated enemy. It was a typhlit battle, too, in which Chance's men had to hammer Leon Ames hard and often to overcome a lead of three runs which Lundgren's one bad inning gave the Giants in the third. But they did it with a long margin to spare, and joy knew no bounds.

Visitors Get Good Lead.

New York's rally came early. After Ames had struck out in the third, Bresnahan and Browne singled, McGann rapped a double into the crowd, and Mertes singled, scoring three runs. Dantels before Carl could stop the world's series last fall. Devlin split his hand to be binned together.

New York's run in the ninth was due to a "sun" hit by Bowerman. It would have been an easy fly catch, but Sheckard did not see the ball until it struck the ground to his left.

Evers was knocked out in a collision with Gilbert at second base in the fifth, but clung to the ball instinctively. He got a bump on the head, but recovered quickly and finished the game.

One mounted policeman did more execution in the matter of driving the crowd back than the fifty uniformed men and in half the time. Chicago fans regard policemen as jokes, but know a horse will do what he is asked.

Strang started to bat for Ames in the ninth. His second strike wrenched his side and he retired in favor of Marshall, who swung at one ball and was charged with the strikeout, although two-thirds of it belonged to Strang.

The local pennant was not flying. Perhaps President Murphy feared some venturesome fans would climb up and steal it for a souvenir. They stole every ball they could, and some rooters roosted in places as perilous as the flag pole.

The crowd cut little figure in the result, although Chicago's score would have been larger with a clear field, as every one of its hits into the spectators would have been good for two or more bases. Tinker could have made a home run on his wallop in the eighth, it cleared the crowd in left center and shot against the fence.

The 30 cent fans were lucky. They could watch the game from their seats. Every one else had to stand, except the boxholders on the roof of the main stand. The crowd on the field cut off the view so that people in the grand stand and down stairs boxes had to stand up except between innings. Hundreds kept circling around outside the mob on the field, hunting some spot where they might get a "lookin," and finding none.

Cincinnati, 11; Brooklyn, 3.

Cincinnati, O., May 20.—Brooklyn played an indifferent game against Cincinnati this afternoon.

STANDING OF THE CLUBS.

NATIONAL LEAGUE.

CLUB.	Chicago	New York	Pittsburg	Philadelphia	St. Louis	Cincinnati	Boston	Brooklyn	Won.	Per cent.
Chicago		1	2	2	2	1	2	0	10	.714
New York	1		2	2	2	1	2	1	11	.688
Pittsburg	0	0		2	2	2	2	2	10	.556
Philadelphia	0	0	1		2	2	2	2	9	.529
St. Louis	0	1	1	1		2	2	2	9	.529
Cincinnati	1	2	1	1	1		2	2	10	.588
Boston	0	0	0	0	0	0		1	1	.077
Brooklyn	1	0	0	0	0	0	1		2	.133
Lost	3	4	7	8	8	7	13	11		

AMERICAN LEAGUE.

CLUB.	Philadelphia	Cleveland	New York	Detroit	St. Louis	Chicago	Washington	Boston	Won.	Per cent.
Philadelphia		0	2	1	2	2	2	2	11	.733
Cleveland	2		2	1	2	2	2	2	13	.867
New York	0	1		0	2	2	2	2	9	.600
Detroit	1	2	2		2	2	2	2	13	.867
St. Louis	0	0	0	0		2	2	2	6	.400
Chicago	0	0	0	0	0		2	2	4	.267
Washington	0	0	0	0	0	0		2	2	.133
Boston	0	0	0	0	0	0	0		0	.000
Lost	3	3	6	3	10	10	12	14		

Yesterday's Results.

NATIONAL LEAGUE.

Chicago, 10; New York, 4.
Cincinnati, 11; Brooklyn, 3.
Philadelphia, 6; St. Louis, 3.

AMERICAN LEAGUE.

No games scheduled.

Games Today.

NATIONAL LEAGUE.

New York at Chicago.
Brooklyn at Cincinnati.
Boston at Pittsburg.
Philadelphia at St. Louis.

AMERICAN LEAGUE.

Chicago at New York.
St. Louis at Washington.
Cleveland at Philadelphia.
Detroit at Boston.

Weimer was hit hard at times, although the visitors never looked dangerous after the first inning. Manager Donovan and Capt. Casey of Brooklyn were put off the field in the first inning for disputing decisions. Huggins retired in the sixth because of a slight injury to his ankle. Scores:

Cincinnati.	R	H	P	A	E	Brooklyn.	R	H	P	A	E
Huggins, 2b.	1	1	2	2	0	Casey, 3b.	1	1	1	1	0
Lobert, 3b.	0	1	2	1	0	Hummel, 2b.	0	0	0	1	0
Barry, ss.	1	0	0	2	0	Batch, lf.	0	0	1	0	0
Kelley, lf.	1	0	2	0	0	McCarthy, cf.	0	0	2	0	0
Seymour, cf.	1	1	2	0	0	Jordan, rf.	0	1	3	0	0
Delehi'ty, 2b.	1	1	0	1	0	Maloney, rf.	1	0	1	0	0
Odwell, rf.	0	0	1	0	0	Bergen, c.	0	0	3	1	0
Corcoran, ss.	2	1	3	6	1	Alp'n, 2b.-3b.	0	0	1	3	0
Schlei, c.	0	0	4	0	0	Lewis, ss.	0	1	0	3	1
Weimer, p.	2	0	0	1	0	Scanlon, p.	0	0	0	2	0
Totals.	11	14	27	15	1	Totals.	3	11	24	10	3

Cincinnati ..... 2 0 0 0 0 0 0 9 0—11
Brooklyn ..... 0 0 0 0 0 0 0 0 3—3

Two base hits—Barry, Delehanty, Maloney, Sheridan hits—Schlei (2). Stolen bases—Barry, Kelley, Delehanty, Odwell, Double plays—Maloney-Bergen; Struck out—By Weimer, 7; by Scanlon, 6. Bases on balls—Off Weimer, 4; off Scanlon, 6. Hit by pitched ball—By Scanlon, 1. Wild pitches—Scanlon, 2. Passed ball—Schlei. Time—2:00. Umpires—Carpenter and Conway.

PHILLIES WIN AT ST. LOUIS.

Duffy's Men Defeat the Cardinals in a Slugging Contest, the Score Being Five to Three.

St. Louis, Mo., May 20.—Philadelphia defeated St. Louis this afternoon in a slugging game, 5 to 3. Some heavy hitting in the fifth inning brought victory, four runs being totaled then. Score:

St. Louis.	R	H	P	A	E	Philadelphia.	R	H	P	A	E
Grady, c.	0	0	5	1	0	Ward, 3b.	0	2	1	2	0
Bennett, 2b.	0	0	1	2	0	Dolan, c.	0	2	4	0	0
Shannon, lf.	0	1	0	0	0	Jesson, 2b.	0	0	1	5	0
Smoot, rf.	0	0	1	0	0	Courtney, lf.	0	0	1	0	0
Beckley, 1b.	1	2	12	0	0	Magee, rf.	0	0	2	0	0
Arndt, ss.	0	0	1	3	0	Titus, cf.	1	1	2	0	0
Hilmes, 3b.	1	1	1	3	0	Bridell, 1b.	1	2	12	0	0
McBride, ss.	1	1	1	2	0	Doolin, ss.	1	1	2	2	0
Ward, p.	0	0	0	2	0	Doolin, c.	1	1	9	1	0
Raub, p.	0	0	0	0	0	Lush, p.	0	2	0	1	0
Hackett'r, p.	0	0	0	1	0						
Totals.	3	7	27	20		Totals.	5	12	27	11	1

St. Louis ..... 0 0 0 0 0 0 0 3 0—3
Philadelphia ..... 0 0 1 1 0 0 0 0 3—5

Two base hits—Bennett, Ward, Lush, Arndt. Sacrifice hits—McBride, Ward, Doolin. Mases on balls—Off Ward, 1; off Lush, 1. Struck out—By Ward, 2; by Lush, 3; by Hackett'r, 1. Stolen bases—Bennett-McBride, Courtney. Bases on balls—Off McFarland, 1; off Lush, 3; off Hackett'r, 3. Struck out—By McFarland, 1; off Lush, 3; off Hackett'r, 1. Hits—Off McFarland, 9 in 5 innings. Time—1:45. Umpire—Emslie.

INDIANS CAPTURE CONTEST.

Defeat Lawndales in Ten Inning Contest by Score of Five to Four—Spectators Threaten Umpire.

The Nebraska Indians defeated the Lawndales in a ten inning game at Lawndale park yesterday by a score of 5 to 4. Umpire McCarthy was threatened by the crowd on a couple of his decisions against the home team. Scores:

Nebraska.	R	H	P	A	E	Lawndales.	R	H	P	A	E
Wabouse, ss.	1	0	2	3	1	O'Neill, 3b.	0	1	3	1	0
Neuseka, c.	1	1	12	0	0	Hassett, 2b.	1	1	1	4	0
Nokomus, 2b.	1	1	3	3	0	Corson, c.	0	0	10	0	0
Tahoshe, c.	0	1	3	3	0	Dillon, ss.	0	0	2	3	0
Mulin'ah, lf.	0	0	1	0	0	Nieman, c.	0	0	8	0	1
Jusec'a, cf.	0	1	1	0	0	Holes, cf.	0	0	0	0	0
Thorey, rf.	0	0	2	0	0	Dwyer, ss.	0	1	2	0	0
Conoc'au, p.	1	1	0	4	0	O'Grady, 1b.	1	0	15	0	0
						Opfergelt, p.	2	2	1	2	0
Totals.	5	6	30	13	2	Totals.	4	6	30	18	2

Nebraska Indians ..... 0 0 0 0 0 0 0 2 2 1—5
Lawndales ..... 0 0 0 0 0 0 0 2 0 2—4

Two base hits—Corson, Opfergelt, Conoukau, Neuseka, Hoover—Hassett. Struck out—By Conoukau, 7; by Opfergelt, 12. Umpire—McCarthy.

Artesians, 6; Cherokee Indians, 0.

Harry Leitman pitched a great game for the Artesians against the Cherokee Indians, holding the red men to one hit, and many of the spectators thought that a fair ball, but Umpire Hawkins called it fair. His team won the game, 6 to 0. Score:

Artesians.	R	H	P	A	E	Cherokees.	R	H	P	A	E
Post, c.	0	0	7	0	0	Cate, 1b.	0	0	6	0	0
Norris, lf.	0	1	1	0	0	Rick, 2b.	0	0	1	0	0
Donohue, 1b.	1	0	8	0	0	Charles, ss.	0	0	0	0	0
Sherman, rf.	1	2	3	0	0	Doctor, 2b.	0	0	1	0	0
Shewey, c.	1	1	5	0	0	Asp'wall, rf.	0	0	0	0	0
Le Jeune, 2b.	1	1	2	2	0	Bi Chief, lf.	0	0	0	0	0
Mor'l'd, ss.	1	1	1	1	0	Emerson, p.	0	0	0	0	0
Leitman, p.	1	1	1	6	0						
Totals.	6	11	27	11	3	Totals.	0	1	24	0	4

Artesians ..... 3 0 0 2 0 0 1 0 0—6
Cherokee Indians ..... 0 0 0 0 0 0 0 0 0—0

Two base hits—Sherman, Le Jeune, Leitman. Double play—Scrogg-Doctor. Struck out—By Leitman, 7; by Emerson, 5. Umpire—Hawkins.

Chicago Maroons, 9; Schoenhofens, 8.

The Chicago Maroons defeated the Schoenhofens in an exciting eleven inning game at Northwest park. The features of the game were the batting of Hatten, Shrioff, and Dale. Score:

Maroons.	R	H	P	A	E	Sch'nhof's.	R	H	P	A	E
Heinze, cf.	1	0	3	0	0	Wakeley, cf.	2	2	4	0	0
Glaser, lf.	0	1	2	0	0	Ward, 3b.	2	2	4	0	0
Sager, 3b.	1	2	1	2	0	Pease, 2b.	2	2	2	2	0
Geis, rf.	0	1	2	0	1	Hatten, 1b.	0	2	10	0	0
Shriloff, c.	0	1	5	1	0	Cuthbert, lf.	1	1	1	0	0
Dale, ss.	0	0	1	2	0	Long, 3b.	1	0	1	4	1
Stott, 2b.	1	0	1	3	0	Zom, ss.	1	1	2	3	0
Holmes, 1b.	1	0	8	0	0	Pugh, c.	1	1	7	1	0
Quan, p.	0	0	0	1	0	Lorenzen, c.	0	1	10	0	0
Kais'r'g, 3bl.	0	1	0	1	1	Siefert, p.	0	0	0	4	0
Totals.	5	8	33	13	3	Totals.	8	14	33	16	3

Chicago Maroons ..... 2 0 0 0 0 3 2 0 0 2—9
Schoenhofens ..... 2 0 0 0 0 3 2 0 0 0 1—8

Two base hits—Quan, Hatten [2]. Gets, Glaser. Struck out—By Siefert, 10; by Quan, 6. Umpires—O'Brien.

West Ends, 8; Athletics, 4.

The West Ends defeated the Athletics for the second time this year yesterday by a score of 8 to 4. Uckerman's double in the third inning scored three runs and in the fifth Williams cleaned the bases with a triple. Score:

West Ends.	R	H	P	A	E	Athletics.	R	H	P	A	E
Andrews, 1b.	1	2	9	0	0	Ball, ss.	0	2	2	2	0
McNich's, ss.	1	1	2	0	2	Hughes, c.	0	2	1	1	0
Meehan, cf.	2	1	0	0	0	Ryan, 2b.	0	1	2	1	0
Uck'm'n, c.	0	0	5	0	0	Hoarker, lf.	0	0	1	0	0
Williams, cf.	1	1	2	0	0	Scanlon, 1b.	0	0	10	0	0
Ginzer, 2b.	0	0	2	2	0	Lennon, rf.	0	0	0	0	0
Campion, 2b.	1	1	2	2	0	Uhler, cf.	0	0	2	0	0
Smith, rf.	0	1	1	0	0	Martin, 2b.	1	2	2	3	1
Munch, p.	1	1	0	2	1	Parker, p.	0	1	2	5	0
Totals.	8	12	27	9	3	Totals.	4	11	24	11	1

West Ends ..... 0 0 0 4 0 0 0 3 1—8
Athletics ..... 0 1 0 0 3 0 0 0 0—4

Two base hits—Uckerman, J. Parker, Campion. Three base hit—Williams. Struck out—By Munch, 6; by Parker, 1. Umpire—Tindill.

Gunthers, 2; Spaldings, 1.

The Gunthers defeated the Spaldings for the second time this season at Gunther park yesterday, 2 to 1. Frank Campion's home run won the game for the Gunthers in the seventh inning. Scores:

Gunthers.	R	H	P	A	E	Spaldings.	R	H	P	A	E
Zangerle, c.	0	0	8	0	0	Parks, cf.	0	1	2	0	0
Tilley, 1b.	0	2	15	0	0	O'Connor, c.	0	0	7	0	0
Campion, ss.	1	0	2	2	0	Graber, lf.	0	0	1	0	0
Stelman, cf.	0	0	1	0	0	Stockton, rf.	0	0	1	0	0
Tramome, 3b.	0	0	0	1	0	E. Porter, 2b.	0	0	2	2	0
Molyn'x, lf.	0	0	1	0	0	Burton, 1b.	0	0	9	0	0
Gibbs, 2b.	0	1	3	3	0	Porter, c.	0	0	2	1	0
Pedrois, rf.	0	1	0	0	0	Rosch, p.	0	0	0	3	0
Keeley, p.	0	0	0	2	0	Govier, 2b.	0	0	2	2	0
Totals.	2	7	27	18	1	Totals.	0	1	27	10	0

Gunthers ..... 0 0 0 0 0 0 1 0 1—2
Spaldings ..... 0 0 0 0 0 0 1 0 0—1

Home run—Campion. Stolen bases—Riley. Bases on balls—Off Keeley, 3; off Roach, 1. Double play—Campion-Gibbs-Riley. Time—2:00. Umpire—W. O'Brine.

Catholic Forester League.

St. Louis, 16; De Soto, 11.
St. Rochus, 27; St. Bruchhaus, 4.
St. Josephats, 10; De Soto, 4.

SOX IN GOTHAM FEELING CHIPPER

"Other Fellows Will Have to Hustle from Now On," Says Jones.

BOSTON WANTS PLAYER.

Manager Collins Is Said to Be Dickering for Catcher McFarland.

New York, May 20.—[Special.]—Fresh from their victorious series in Washington, the Chicago White Stockings reached here this afternoon, ready to engage Griffith's ball players in a series of three battles.

Comiskey's club looks good right now and is playing as good or better ball than any other club in the league, barring the champion Athletics.

"We are playing as good ball as we ever did in our career," said Manager Jones upon his arrival at the Fifth Avenue hotel this afternoon, "and it will take some hustling on the part of the other clubs to keep us from being a hot contender for the flag."

Sullivan, reported sick in Washington yesterday, was practically all right today and probably will be seen behind the bat in tomorrow's game on Washington Heights.

Doc White, who joined the team in Washington, is billed to work in the opener for Chicago.

Manager Collins of the Boston club was at the Fifth Avenue hotel when the White Sox arrived and was soon busy in conference with the Chicago manager. Collins is scouring the country for material with which to brace up his club. He is reported to be after Eddis McFarland.

President B. B. Johnson and Vice President C. W. Somers of Cleveland are in the city also.

Criger to Undergo Treatment.

Boston, Mass., May 20.—[Special.]—Determined to go the limit in its efforts to strengthen the team, the management of the Boston Americans today telegraphed Lou Criger to come at once to undergo treatment here at the hands of Dr. Andrew F. Christian, an expert on nervous troubles. Criger is now at Elkhart, Ind., and as soon as possible will come here.

PHILADELPHIA GIANTS WIN.

Colored Champions Easily Defeat Leland Team at Auburn Park by Score of Nine to One.

The Philadelphia Giants, the colored champions, defeated the Leland Giants at Auburn Park yesterday by a score of 9 to 1. Leland's men went up in the air in the third inning, making six errors. Foster pitched in the game, holding the home team to three hits. Scores:

Ph. Giants.	R	H	P	A	E	Giants.	R	H	P	A	E
Grant, 2b.	0	0	2	2	0	Talbert, 3b.	0	0	1	4	2
Hill, lf.	0	0	2	0	0	Smith, 2b.	0	0	4	2	0
Jervis, ss.	1	2	2	3	0	O'Dell, c.	0	0	7	0	0
Foster, p.	1	1	0	2	0	Taylor, 1b.	0	1	12	1	0
Moore, 3b.	2	2	1	0	0	Taylor, lf.	0	0	1	0	0
Jordan, 1b.	0	0	11	0	0	Cuthbert, rf.	0	1	2	0	0
Bowman, c.	0	0	7	2	0	Williams, cf.	0	0	1	0	0
Cooker, c.	0	0	4	0	0	Lytle, c.	0	0	1	0	0
						Davis, p.	0	0	0	0	0
Totals.	9	12	27	15	1	Totals.	1	3	27	11	8

Philadelphia Giants ..... 1 0 0 1 0 1 0 0 0—9
Leland Giants ..... 0 0 0 0 0 0 0 0 1—1

Two base hits—Moore, Foster. Double plays—Grant-Jordan; Struck out—By Foster, 5; by Davis, 2. Umpire—McWatters.

Kenosha, 3; Arions, 2.

Kenosha, Wis., May 20.—[Special.]—Kenosha defeated the Arions this afternoon, Fiene pitching White Sox doing good work for the home team. Score:

Kenosha.	R	H	P	A	E	Arions.	R	H	P	A	E
Campbell-Taylor,	0	0	0	0	0	Smith-Talbert-Taylor,	0	0	0	0	0
Batteries—W. Mockler and J. Mockler; Wilcox, Fisk, and A. Strancher.											

AT WAUKEGAN.

White Rocks.	0	0	1	0	0	2	0	1	0	10	12	4
Waukegans.	1	0	0	0	0	2	0	2	0	5	7	6

Batteries—Mers and McDonough; Pulse and Lannon.

AT AURORA.

Aurora.	4	0	0	1	0	0	5	0	*—12	16	4
De Kalb.	0	1	1	0	0	0	0	0	*—2	5	6

Batteries—Doll and Rynhart; Ackerman and Camp.

AT ELGIN.

Elgin.	5	1	0	0	2	3	0	0	*—12	14	3
Irving Park.	0	0	2	0	0	0	0	0	1—3	5	1

Batteries—Seaton and Antoine; Miller and Nordoff.

AT JOLIET.

Chicago U. G.	1	1	0	0	4	0	0	1	0—7	6	4
Joliet Standards.	1	0	0	4	0	0	0	0	0—5	8	7

Batteries—Ramsey and Washington; Jones and Meaney.

Fuller & F.	2	0	0	0	0	0	0	0	0—2	6	1
Marseilles.	0	0	0	0	0	0	0	1	0—1	5	2

Struck out—By Sedgwick, 19; by Potter, 4. Two base hit—Morgan. Three base hit—Sedgwick.

Miscellaneous Games.

Fellowships, 16; Harvey, 10.
Harvey, 14; Roseland, 13.
Elkhorn, 7; Clinton, 2.
Olney, 8; Henkels, 7. [Ten innings.]
F. L. Smiths, 15; Chicago Warrens, 9.
Kaskaskee Browns, 7; Streator Reds, 5.
Moline Independents, 17; Clinton, 8.
Dixon, 14; Oregon, 6.
Galena, 8; Dyersville, 3.
Union Giants, 7; Joliet, 5.
Morris Reds, 8; Coal City, 6.
Roseville, 16; Evansville Reserves, 1.
Kewanee, 7; Danville, 2.

HERMAN BACK FROM THE COAST.

Chicago Fighter Expects to Go East Next Week and Get New York Match.

Kid Herman returned from California yesterday and after a week of boxing exhibitions at a local theater will go on to New York, where he expects to get a match at Madison Square garden. Manager Nate Lewis had an offer some days ago of a match between Herman and the winner of the Britt-McGovern match, if the latter takes place.

Speaking of his match with Attel, Herman says: "I don't like to take the role of a kicker, but I certainly got a bad deal. In addition to being entitled to the decision on points registered, I was greatly handicapped, and Attel greatly helped, by the tactics of the referee in the ring. He often bothered me when I was punishing Attel at close quarters and had him in bad condition." Herman got in at 10:30 and gave an exhibition at the afternoon matinee.

MINOR LEAGUE STANDINGS.

AMERICAN ASSO.

	W.	L.	Pct.
Toledo	18	10	.643
Milwaukee	17	10	.600
Columbus	17	13	.567
Minneapolis	16	16	.484
Kas. City	13	16	.464
Louisville	13	15	.464
St. Paul	13	17	.433
Indianap'lis	11	16	.379

CENTRAL LEAGUE.

	W.	L.	Pct.
Gr. Rapids	16	10	.615
South Bend	14	9	.609
Springfield	14	9	.609
Canton	11	9	.550

SOUTHERN LEAGUE.

	W.	L.	Pct.
Shreveport	22	7	.767
New Orleans	16	9	.679
Memphis	19	10	.655
Birmingham	18	16	.529

WESTERN LEAGUE.

	W.	L.	Pct.
Des Moines	12	5	.706
Omaha	10	6	.625
Denver	11	7	.611

THREE EYE LEAGUE.

	W.	L.	Pct.
Dubuque	11	4	.733
Cedar Rapids	11	5	.687
Peoria	11	6	.647
Springfield	8	7	.533
Davenport	8	9	.471
Rock Island	7	10	.412
Bloomington	5	12	.294
Decatur	4	11	.267

CENTRAL LEAGUE.

	W.	L.	Pct.
Wheeling	11	12	.478
Evansville	10	11	.476
Dayton	7	10	.304
Terre Haute	6	16	.273

SOUTHERN LEAGUE.

	W.	L.	Pct.
Atlanta	16	16	.484
Montgom'ry	11	18	.379
Nashville	10	20	.333
Little Rock	7	22	.241

WESTERN LEAGUE.

	W.	L.	Pct.
Sioux City	9	3	.750
Lincoln	7	10	.412
Pueblo	2	15	.118

Minor League Results.

AMERICAN ASSOCIATION.

Columbus, 8; Indianapolis, 5.
Minneapolis, 5; St. Paul, 4.
Milwaukee, 7; Kansas City, 3.
Toledo, 2; Louisville, 0.

THREE EYES LEAGUE.

Peoria, 2; Davenport, 0.
Decatur, 5; Rock Island, 4.
Cedar Rapids, 3; Springfield, 0.
Dubuque, 6; Bloomington, 2.

CENTRAL LEAGUE.

Springfield, 5; South Bend, 4. [Twelve innings].
Wheeling, 8; Terre Haute, 2.
Grand Rapids, 3; Dayton, 0.
Canton, 7; Evansville, 5.

WESTERN LEAGUE.

Omaha, 7; Denver, 0.
Sioux City, 3; Pueblo, 2.
Des Moines, 8; Lincoln, 1.

SOUTHERN LEAGUE.

Shreveport, 3; Montgomery, 2.
Memphis, 2; Birmingham, 1.

IOWA LEAGUE.

Oskaloosa, 6; Fort Dodge, 1.
Ottumwa, 8; Boone, 1.
Burlington, 2; Marshalltown, 1 [10 innings].

NORTHERN-COPPER LEAGUE.

Houghton, 4; Hancock, 0.
Calumet, 5; Lake Linden, 2.

SOUTHERN MICHIGAN LEAGUE.

Tecumseh, 7; Battle Creek, 2.
Mount Clemens, 5; Kalamazoo, 0.

K. I. T. LEAGUE.

Paducah, 6; Cairo, 1.
Evansville, 6; Jacksonville, 2.
Danville, 3; Mattoon, 0.

EASTERN LEAGUE.

Montreal, 6; Providence, 1.

WISCONSIN LEAGUE.

Oshkosh, 7; Freeport, 2.

INTERSTATE LEAGUE.

Anderson, 8; Marion, 3.

Other Baseball Contests.

Clifford, 6; Prima Tonics, 1.
Arcolas, 3; Stanards, 0.
Windsors, 19; Wisconsin Stars, 8.
Crowe, 9; Standards, 0.
Neutrals, 24; Coca Colas, 0.
Dixons, 7; White Sox, 0.
Vermont, 24; Lincolns, 11.
Blaine Council, 3; Enterprise, 2 [12 innings].
Monitors, 17; Crystals, 6.
Virginia Creeks, 10; Crystals, 9.
Chandlers, 23; Preston Greys, 8.
Gordons, 5; Badger Athletics, 0.
Alamoeds, 13; White Stars, 2.
Lake Cityx, 19; Centrals, 1.
South Park Athletics, 9; Thisties, 6.
Felix Colts, 9; Oak Athletics, 8.
Franklins, 4; Nox Colts, 1.
Panhandles, 5; Nox Colts, 4.
Wabash Athletics, 15; Bankers' Athletics, 3.
Corpus Christi, 22; National Lifes, 3.
Blaine Juniors, 8; Rosettes, 8 [12 innings].
Wrigleys, 12; Elmers, 0.
Fairbanks Morse, 16; Clyde Athletics, 7.
Young Pirates, 5; Young Arrows, 11.
Strauss Juniors, 6; Clover Leafs, 5.
Welcome Colts, 3; Giants, 1 [13 innings].
Cedar Brooks, 7; Thistles, 6.
Hyde Park Blues, 11; Peabody Coals, 5.
Ideals, 7; Nox Colts, 4.
Dasslers, 11; Sherwins, 3.
Lister Colts, 22; Larkin's Clovers, 2.
Morgans, 17; South End Pleasures, 3.
Machinists, 17; Armour Glues, 7.
Summerdales, 15; Morrison Plummers, 6.
Criterions, 4; Plummers, 2.
Victors, 2.
Gage Parks, 30; Schroeder Pianos, 5.
Lake View Reds, 25; Blaine's Colts, 3.
Lyceum Athletics, 10; Dombrows, 9 [11 innings].
Tony Tacks, 14; Royal Blues, 11 [11 innings].
Ely Olsons, 17; McKinley Parks, 15.
All Stars, 14; Kentucky Giants, 10.

PITCHER IS ALMOST MOBBED BY HIS OWN TEAMMATES.

Players Claim Knolls Is Sulking in Marquettes-Logan Square Game and He Has Narrow Escape.

Oscar Knolls, who belongs to Brooklyn, started pitching for the Marquettes against the Logan Squares at Logan Square park yesterday but nar

HIRSCH GIVES NEW PLANS.

WOULD MAKE SINAI TEMPLE INTO INSTITUTIONAL CHURCH.

Leader of Congregation for Twenty-six Years, Preaching Farewell for the Summer, Advocates Radical Changes—Says the Ambition of His Life Is to Create Center of Religious and Industrial Life, Where Handicraft Should Be Taught to All.

Dr. Emil G. Hirsch, delivering his last address for the summer yesterday in Sinai temple, outlined plans for a radical departure in the work of the congregation. His fondest desire, he said, is to see the temple as a material structure and as an institution supplanted by a new religio-industrial center. The address closed Dr. Hirsch's twenty-sixth year in the pulpit. He will go to Europe next week to be gone four months. His appeal, made at the close of his sermon and almost in the same breath with which he asked the blessings of God on the congregation during his absence, created a great impression.

"The ambition of my life is to see this fortress of stone replaced by a fortress of life—a center of growing life for the development of humanity, where rich and poor, learned and unlearned, can gather in common and feel at home," said Dr. Hirsch; "to depart from the temple idea and create an auditorium, surrounded by workshops and gymnasiums, and to unite the religious, social, and industrial features of life."

In his sermon he appealed for a creative morality to meet the conditions of the times. One condition that is awaiting reform through this morality, he said, is the accumulation of wealth by the few.

"Under present conditions a few become the beneficiaries of the many," he said. "Less so-called charity and more justice is my solution of the modern day problems. The rich man justly is only the administrator of his wealth. He does not own it. He should administer it to the good of those who made it."

IN THE SOCIETY WORLD.

The marriage of Miss Katherine Newberry, daughter of Mrs. Frances Newberry of Denver, Colo., to Mr. George Manierre, 399 Superior street, Chicago, will take place on June 6 in Denver.

Invitations have been issued for the marriage of Miss Edith Eleanor Stallard, daughter of Mr. and Mrs. George F. Stallard of Pawtucket, R. I., to Mr. Charles Lawton Seymour of Chicago, the ceremony to be performed by the Rev. Frank Appleton in Trinity Episcopal church, Pawtucket, on the evening of Tuesday, June 5, at 7:30 o'clock.

Mrs. Nellie Edison Poyer of Detroit, Mich., announces the engagement of her daughter, Miss Lucile St. Clair Poyer, to Mr. Walter Williams Hoops of Chicago. The marriage will take place in Detroit in the late summer, the young couple to reside eventually in Chicago.

Mrs. O. B. Phelps and Mrs. Frederick Gilbert Smith, the latter formerly Mrs. Palmer Atwood, will give a tea tomorrow afternoon from 4 to 6 o'clock at the residence of Mrs. Phelps, 2427 Indiana avenue.

Mrs. Frank T. Bliss, 3565 Grand boulevard, will give a Japanese lawn fête on Friday afternoon from 2 to 5 o'clock in honor of Mme. Sheldon of New York.

Miss June Wilson, 175 East Fiftieth street, will give a novelty shower this afternoon for Miss Grace Woodruff.

Mrs. Charles Allen Marsh left for Washington, D. C., yesterday, to be present at the graduation of her daughter, Miss Helen B. Marsh, from Mrs. Soner's school. Miss Marsh and Miss Kathryn D. Bimm of Dayton, O., with a small party from the school, will sail on May 31 for a four months' tour of Europe.

Maj. and Mrs. Silas Howe and daughters, who spent the winter in California, have returned, and have taken a house at 4554 Greenwood avenue. They will receive after June 1.

Dr. and Mrs. T. G. Freeman and daughter, Miss Edith Freeman, 645 Washington boulevard, have returned from California, where they spent the winter.

Mr. and Mrs. Mortimer Levering are now at home at 215 East Forty-eighth street.

At the annual election of the Irving Park Country club the officers elected were:

President—Charles O. Sethness.
Vice President—Charles H. Ricch.
Secretary—George E. Bender.
Treasurer—F. B. Saunders.
Directors—H. G. Zander, A. E. Washburn, H. E. Turner, George E. Kibby, W. S. Harpell.

Mr. and Mrs. Henry C. Lytton, 2700 Prairie avenue, have moved to their Lake Geneva country house for the season.

Mr. and Mrs. C. H. Requa, 3629 Grand boulevard, with their family, will sail on June 5 for a summer in England, France, and Switzerland.

Miss Alice Elsie Millspaugh, daughter of Mrs. John Hall Millspaugh, will be married to Dr. Marcus A. Harlan, Tuesday evening, June 5. The wedding will take place at the home of the bride's sister, Mrs. Ira A. Newman, 908 East Forty-fifth street.

OLD SWEETHEARTS WED HERE AFTER CIVIL WAR ROMANCE.

Palatine Couple Meet and Arrange Marriage Plans Which Were Stopped When Bridegroom Enlisted in Army.

James Shreve, aged 66, and Mrs. Minnie Kellogg, aged 60, of Palatine, Ill., came to Chicago and were married Saturday afternoon. The ceremony was the culmination of a courtship which had its origin before the outbreak of the civil war, outlived another marriage by each, and finally was consummated when the former sweethearts met after forty years.

When the civil war broke out Mr. Shreve lived in a western Pennsylvania town. Miss Minnie Nehrer, aged 21, was his sweetheart. When the war broke out they were engaged, but Shreve enlisted and went to the front. The girl, with her parents, removed to Palatine, where all trace of her former sweetheart was lost.

When he returned and was mustered out of the service Mr. Shreve found no trace of Miss Nehrer. He removed to Illinois and was married.

At the last state convention of the G. A. R. Shreve met a comrade from Palatine, who invited him there for a visit. The invitation was accepted and last Wednesday Shreve was introduced to Mrs. Kellogg. Their recognition was mutual. Mrs. Kellogg, now a widow, was instantly recognized as the sweetheart of other days. Preparations for the marriage were made at once.

JUDGE GARY IN MOCK TRIAL.

Venerable Jurist Presides in Pretended Breach of Promise Case Conducted by Junior Bar Association.

A pretty plaintiff, a real judge and court officials heightened the effect at the mock breach of promise trial given by the Chicago Junior Bar association in Steinway hall yesterday afternoon.

Judge Joseph E. Gary presided and the jurors returned a verdict of $5,000 against Robert Inglesby, in real life Joseph H. Landes, 835 West Taylor street, and in favor of the plaintiff, Alice Clarke, who is Miss Anna Harris, 25 Hastings street.

The law students who represented the plaintiff were Barnett Lyon and Samuel J. Andelman. The defendant's counsel were John F. Rosen and Michael Feinberg. Other real court officials who took part in the legal drama were James Pease, sheriff; Gilbert B. Tearney, bailiff; and William J. McKenna, clerk.

OBSERVATION, PARLOR, AND CAFE CARS

To Minnesota, Sheboygan, and Manitowoc

Via the Chicago and Northwestern Railway over the beautiful Lake Shore Route. One of the most delightful daylight rides in the country. New through service as above leaves Wells Street Station 9:00 a. m. daily. Ticket offices, 212 Clark street and Wells Street Station. (Tel. Cent. 721.)

Scholle's Good Furniture

New Types in Furniture.

¶The ceaseless demand for new types in furniture, which seems to be a national trait, finds a practical solution in this exclusive furniture store, which is filled with new designs as each new season rolls round. ¶It is an attractive store for furniture lovers. ¶The evolution in furniture designing has evolved a national type which we now style the Colonial, covering nearly two centuries of designs, embracing that of the Dutch Island of Manhattan, the French Louisiana, the English Plantation of Virginia and the Puritan Colonies of Massachusetts Bay, widely different in character of design, and still each has contributed something to the modern type known as the Colonial of to-day. ¶We are strongest in our showing of this Colonial furniture, yet we have not overlooked the designs of other periods so dear to furniture lovers, notably those of the time of the French Louis', survivals of the reigns of those luxury loving monarchs, which are rubbing elbows on our floors with the moderns of sturdier build, among them the Mission types—a cosmopolitan exhibit, all of it, and perhaps all the more enjoyable on that account. The entire store is a treasure house for those who love furniture of the better class. ¶We feel that you will enjoy giving it a leisurely inspection, and let this be your invitation.

H. E. Scholle & Co., 222 Wabash Ave. Bet. Adams and Jackson Sts.

The Quality Store

A Train Nearly Every Hour TO MILWAUKEE

THE Chicago & North-Western Ry. now has 21 trains a day between Chicago and Milwaukee.

North-Western trains run along the beautiful North Shore on a double track and some of them make the journey in 105 minutes.

In the Buffet, Smoking Cars and Parlor Cars you'll find easy chairs, magazines and newspapers to pass the time.

Excellent a la carte service in Cafe and Dining Cars.

The Coaches are the latest models and have comfortable high backed seats.

For a clean, cool, comfortable trip to or from Milwaukee take any of these trains.

SCHEDULES

Leave Chicago..	3:45 a m	†7:00 a m	8:00 a m	9:00 a m
Arrive Milwaukee	8:55 a m	9:55 a m	10:15 a m	11:00 a m
Leave Chicago..	†11:30 a m	†2:00 p m	3:00 p m	5:00 p m
Arrive Milwaukee	1:30 p m	4:15 p m	4:45 p m	7:15 p m
Leave Chicago..	†6:00 p m	8:00 p m	10:30 p m	
Arrive Milwaukee	7:45 p m	10:10 p m	12:30 a m	

† Daily except Sunday. All other trains daily.

THE NORTH WESTERN LINE

TICKET OFFICES: 212 Clark Street (Telephone Central 721) and Wells Street Station.

Every day for Grand Canyon *of* Arizona and California, along the historic Santa Fe Trail. Daily service, Chicago to Grand Canyon, Los Angeles, San Diego and San Francisco. Harvey serves the meals.

$75 From Chicago and $69 from St. Louis, daily, beginning June 1, to California and back.

Also $64.50 from Chicago and $59.50 from St. Louis to California and back, June 25 to July 7.

Books of train and trip, if you inquire at A. T. & S. F. ticket office, 119 Adams St. Phone, Central 3037.

DIAMOND SPECIAL — DAYLIGHT SPECIAL

ILLINOIS CENTRAL R.R. TO ST. LOUIS AND SPRINGFIELD

CITY TICKET OFFICE **99 Adams Street** MARQUETTE BUILDING Phone, Central 6270

CHICAGO GREAT WESTERN RAILWAY

MAPLE LEAF ROUTE

THE RIGHT ROAD —TO— St. Paul, Minneapolis, Des Moines, St. Joseph, Kansas City & Omaha

Ticket and Freight Office now at **103 ADAMS STREET**

RESORTS AND HOTELS.

Resort Information.

THE TRIBUNE has on file accurate information about the leading Resorts in the United States; railroad time tables, railroad fares, etc., of the leading railroads, touching the various resorts. Information will be gladly given to those either calling at or writing to the TRIBUNE RESORT BUREAU, Room 542 Tribune Building, Chicago.

EDUCATIONAL.

School Information Bureau

THE TRIBUNE has on file in the Information Bureau, Room 542 Tribune Building, reliable information concerning all schools and colleges. Parents or guardians may call at the above address or request information by mail.

Tribune Information Bureau
Room 542
Tribune Building

AMUSEMENTS.

White City NOW OPEN 1 P. M. TILL 12 M.

FIRE SHOW GREATER THAN EVER

Wonder of Thousands MIDGET CITY

SCENIC RAILWAY — COASTER — CHUTES — And All the Sensational Rides. 50 50 50 50

INNES AND HIS BAND

High Class Acts VAUDEVILLE

CHICAGO FIRE The Greatest Success of the Century.

ADMISSION 10 CENTS

AMUSEMENTS

Sans Souci Park COTTAGE GROVE AVE. & 60'T ST.

OPEN SATURDAY, MAY 26 AT ONE O'CLOCK.

ALL STANDARD ATTRACTIONS VAUDEVILLE THEATER

Scenic Railway—Roller Coaster—Midget Land—Midway Colonnade—Dance Pavilion, Restaurant and Cafe—Etc., Etc.

VESSELA'S BANDA ROMA

ADMISSION ONE DIME

AMUSEMENTS

TWENTY ELECTRIC LINES DIRECT TO **RIVERVIEW PARK** 50 ACRES UNDER SHADE TREES WESTERN AND BELMONT AVES.

KYRL AND HIS BAND — Open Next Saturday $500,000.00 In New Stunts

Igorrote Village, Rollins' Wild Animal Arena, Ostrich Farm, Crocodile Ranch, Electric Incubators, German Hippodrome, Hale's Tours, Dancing Pavilion, and 50—OTHER ATTRACTIONS—50

STUDEBAKER TONIGHT

FIRST PERFORMANCE!

HENRY W. SAVAGE Offers

THE STUDENT KING

A New Romantic Comic Opera.

Music by Reginald DeKoven, Book by Frederic Ranken and Stanislaus Stange.

A NOTEWORTHY CAST, INCLUDING RAYMOND HITCHCOCK, MME. LINA ABARBANELL.

And a Grand Singing Chorus.

AUDITORIUM FAREWELL NIGHT NEXT SATURDAY.

Last opportunity to witness the World's Greatest Artiste, MADAME SARAH

BERNHARDT

Great composite bill, including Frou-Frou, third act; L'Aiglon, second act; Hamlet, second act; Camille, third act.

PRICES, $1, $2, $3; Boxes, $15.

McVICKER'S JACOB LITT, Proprietor.

The Safest Theater in the World—40 Exits.

LAST WEEK — LAST WEEK

THE COWARD

NEXT MONDAY, MAY 28, THE GINGERBREAD MAN

SEATS READY THURSDAY.

GARRICK OPENING TONIGHT

MR. LOUIS MANN MISS CLARA LIPMAN

IN THE FOUR ACT COMEDY.

JULIE BON BON

By CLARA LIPMAN.

LA SALLE MATINEE TOMORROW

25TH WEEK—6TH MONTH.

THE UMPIRE 272d Time

THERE'S NOTHING LIKE IT IN TOWN

BASEBALL.

NEW YORK vs. CHICAGO CHAMPIONS.

TODAY 3:30—WEST SIDE.

MAJESTIC CONTINUOUS VAUDEVILLE

Harry Tate's Motoring. Abul Kader & Wives. Callahan & Mack. 4-Bootblack Quartette-4. Barry & Wolford. Miss Charity Martin. The Tennesseans. Johnny Berry. Peter F. Dailey & Co. 4—Piccolo Midgets—4. Arnua Mahr. Burt & Bertha Grant. 3—Melroy Trio—3. Pope & Dot. Sisters Belmont. The Kinodrome.

PRICES: 15-25-50-75c. Phone Cent. 6430

OLYMPIC CONTINUOUS VAUDEVILLE

Nat Haines. Lee Brunnie. Artie Hall. Sanderson & Bowman. Charlotte Ravenscroft. Castellat & Hall. Clever Conkey. The Kinodrome. Sherman & De Forrest. Julie Ring & Company. Don & Thompson. Naomi Ethardo. Fay & Lois Durbrelle. Fox & Summers. The Black Vaughners. Mirthful Trio.

Prices: 10-15-25-35-50. Phone Main 3417.

ALHAMBRA SCOTTY "KING OF THE DESERT MINE" Mats. Sun. Tues. Thur. Sat.

Walter Scott the Death Valley Miner. Next—"A CROWN OF THORNS."

COLUMBUS— Anne Sutherland in "CAMILLE"

Mats. Sun. Wed. Sat., 15c 25c. Nights, 15, 25, 50, 75c. Next—Anne Sutherland in "Thelma."

BUSH TEMPLE PHONE NORTH 860

FIRST PRODUCTION ON ANY STAGE

CHILDREN OF MEN By L. FRANCE PIERCE.

It PAYS to Advertise in THE TRIBUNE

SUBSCRIBE FOR THE TRIBUNE.

ILLINOIS LAST WEEK OF THE PRINCE OF COMEDIANS

NAT. C. GOODWIN

In Two Popular Characterizations

JACK SPENCER IN THE GENIUS AND MIKE O'BRIEN IN A BLAZE OF GLORY

AND HE WAS NEVER BETTER.

NEXT SUNDAY—THE LION AND THE MOUSE

SEATS READY THURSDAY—50c to $1.50

Mail Orders Now for First Three Weeks.

COLONIAL THEATER BEAUTIFUL

Every Night—Reg. Mats. Wed. and Sat.

Order by Mail or Phone Central 2032.

Prices 50c to $1.50—No Higher.

Get in Line for the Jubilee 300th Performance Tuesday, June 5 h. SOUVENIRS!

GEO. M. COHAN'S Great Musical Play 45 MINUTES FROM BROADWAY

The Only and Inimitable FAY TEMPLETON VICTOR MOORE and Entire Original Cast

POWERS' First Mat. Wed. Prices, 25c to $1

Won All Hearts Again Last Night. Repeating Its Midwinter Triumph.

Paul Armstrong's Sensationally Successful Comedy

THE HEIR TO THE HOORAH

GUY BATES POST and the Notable Cast.

Direction the Kirke La Shelle Co.

NIGHTLY, INCLUDING SUNDAYS, at 8:20

Mats. Wed., Sat., and Holidays at 2:20.

GRAND OPERA HOUSE A Delightfully HUMAN COMEDY

CYRIL SCOTT

"The Prince Chap"

BARGAIN MAT. WED. BEST SEATS $1.00

GREAT NORTHERN THE FUNNY FACE 25 & 50c Matinee WEDNESDAY.

BROWN'S IN TOWN

Next Week—WILLIAMS & WALKER.

WHERE TO EAT

Good Luncheons

At Noon Time, Four O'Clock Teas, Evening Suppers and After Theater Refreshments at

Gunther's Confectionery, 212 STATE STREET.

"VAUGHAN'S CHICAGO PARKS" LAWN SEED

The best permanent mixture. Makes close velvety turf. No foul seeds, no weeds. Now crop sure to grow. Write or call. Per lb., 25c; 5 lbs., $1.00; 15 lbs., $2.75. CALL FOR OUR BOOKLET.

Vaughan's Seeds 64 & 66 Randolph Street. Catalogue Free

RESORTS AND HOTELS WESTERN.

North Shore Health Resort

WINNETKA, ILL.

Thirty-five minutes on Northwestern Ry. from Chicago.

Especially Built and Equipped for the Treatment of

Rheumatism
Nervousness
Digestive Disorders
Heart Disease
Diabetes

IDEAL FOR CONVALESCENTS

Personal Investigation of Our Excellent Facilities and Results Invited.

Write for illustrated Booklet.

THE ISLAND Lake Winnebago, Wisconsin.

Exclusive Family Resort. Large Furnished Cottages (formerly Private Summer Homes), for Rent by the Season. Board and General Dining Room. Children Safe Everywhere. Most Beautiful Place Convenient to Chicago. For Illustrated Book and Terms, address The Island Co., Oshkosh, Wis.

Alma Springs Sanitarium Alma, Mich.

Famous for its curative MINERAL WATER baths; a beautiful spot to SPEND YOUR OUTING; NO MALARIA or HAY FEVER; Good Boating, Hunting, Fishing, etc. WRITE FOR TERMS.

ADVERTISEMENTS IN THE TRIBUNE BRING RESULTS.

RESORTS AND HOTELS WESTERN.

CHALFONTE,

ATLANTIC CITY, N. J.

ALWAYS OPEN.

On the Beach. Fireproof.

Send for Literature.

THE LEEDS COMPANY

EASTERN.

THE **GRISWOLD**

(EASTERN POINT),

NEW LONDON, CONN.

B. H. YARD, - - - Manager

Open Saturday, June 23rd. Entirely a new hotel. Everything new—furnishings, bedding, linen, silver, etc. Solid mahogany furniture throughout. One hundred bathroom suites. THE FINEST SUMMER RESORT HOTEL IN AMERICA.

Address B. H. YARD, Mgr., 71 Broadway, New York, until June 1st; after that date address as above.

HOTEL DENNIS

Atlantic City, N. J. Open all the year. Fireproof addition of 100 rooms and baths. Hot and cold sea water in private baths.

WALTER J. BUZBY.

FOREIGN.

ILFRACOMBE (ENGLAND.)

ILFRACOMBE HOTEL

All good Americans stay there before they die.

HARVARD UNIVERSITY

EXAMINATION FOR ADMISSION

Will be held in Chicago in the rooms of the John Marshall High School, Adams-st., June 25 to 30 inclusive. The terms of admission, fees, expenses and privileges in any or all departments of the University may be learned from DESCRIPTIVE PAMPHLETS which may be had on application to the Secretary.

Harvard University, Cambridge, Mass.

RADCLIFFE COLLEGE

CANDIDATES FOR ADMISSION

and other women who wish to take the Harvard Examinations will be examined in Chicago at the same time as the candidates for admission to Harvard University. All information with regard to these examinations may be had on application to the Sec'y of Radcliffe College, Cambridge, Mass.

Individual Instruction in Expression, Oratory and Elocution. Private studios.

EDWARD AMHERST OTT

250 East 51st Street.

INDEX TO CLASSIFIED ADVERTISEMENTS

AUCTION SALES.....Col. 7, page 11
ACCOUNTANTS.....Col. 3, page 11
AUTOMOBILES.....Col. 4, page 11
BOARD AND LODGING.....Col. 1, page 12
BOARD WANTED.....Col. 1, page 10
BOATS, YACHTS, ETC.....Col. 3, page 11
BUSINESS PERSONAL.....Col. 4, page 11
BUSINESS CHANCES.....Col. 5, page 11
" " .....Col. 6, page 11
BUSINESS CHANCES WANTED.....Col. 6, page 11
BILLIARD TABLES, ETC.....Col. 2, page 10
BUILDING MATERIAL.....Col. 3, page 11
BUSINESS CARDS.....Col. 4, page 12
BICYCLES.....Col. 3, page 11
CANDIES AND CHEWING GUM.....Col. 7, page 11
CLEANERS, DYERS, ETC.....Col. 4, page 11
CLOTHING, FURS, ETC.....Col. 2, page 12
CORSETS.....Col. 3, page 11
CASTOFF CLOTHING.....Col. 4, page 11
CEMETERIES.....Col. 2, page 10
COWS, BIRDS, DOGS, ETC.....Col. 4, page 11
DRESSMAKING AND MILLINERY.....Col. 3, page 11
DANCING SCHOOLS.....Col. 7, page 11
DETECTIVE AGENCIES.....Col. 7, page 11
EXCURSIONS AND TRAVEL.....Col. 3, page 11
FINANCIAL.....Col. 1, page 13
FLOWERS.....Col. 2, page 10
HELP WANTED—MALE.....Col. 5, page 10
" " " .....Col. 6, page 10
" " " .....Col. 7, page 10
" " " .....Col. 1, page 11
HELP WANTED—FEMALE.....Col. 1, page 11
" " " .....Col. 2, page 11
" " " .....Col. 3, page 11
HOUSEHOLD GOODS.....Col. 3, page 11
HORSES AND CARRIAGES.....Col. 6, page 11
INSTRUCTION.....Col. 6, page 11
LEASEHOLDS.....Col. 3, page 11
LOST AND FOUND.....Col. 4, page 11
LAWYERS.....Col. 3, page 11
LEGAL NOTICES.....Col. 3, page 13
LIFE INSURANCE LOANS.....Col. 1, page 13
MUSICAL INSTRUMENTS.....Col. 7, page 11
MINES AND MINING.....Col. 3, page 12
MISCELLANEOUS.....Col. 3, page 12
MACHINERY.....Col. 4, page 12
MONUMENTS.....Col. 2, page 10
OPTICIANS.....Col. 6, page 11
OFFICE SUPPLIES.....Col. 4, page 11
PARTNERS WANTED.....Col. 6, page 11
PATENTS—PATENT ATTORNEYS.....Col. 3, page 13
PERSONAL PROPERTY LOANS.....Col. 2, page 13
PICTURES, FRAMES, ETC.....Col. 6, page 11
PLUMBERS' SUPPLIES.....Col. 6, page 11
PHOTOGRAPHY.....Col. 6, page 11
PRINTING.....Col. 6, page 12
PRINTING MATERIAL.....Col. 7, page 11
POSTAGE, STAMPS, COINS, ETC.....Col. 4, page 12
REAL ESTATE—CITY.....Col. 5, page 12
REAL ESTATE—SOUTH SIDE.....Col. 5, page 12
REAL ESTATE—WEST SIDE.....Col. 5, page 12
REAL ESTATE—NORTH SIDE.....Col. 5, page 12
" " .....Col. 6, page 12
REAL ESTATE—NORTHWEST.....Col. 6, page 12
REAL ESTATE—MFG. PROPERTY.....Col. 6, page 12
REAL ESTATE—DOCK PROPERTY.....Col. 6, page 12
REAL ESTATE—OAK PARK.....Col. 6, page 12
REAL ESTATE—SUBURBAN.....Col. 6, page 12
REAL ESTATE—RESORTS.....Col. 6, page 12
" " .....Col. 7, page 12
REAL ESTATE—FARM LANDS.....Col. 7, page 12
REAL ESTATE—COUNTIES.....Col. 6, page 12
REAL ESTATE—COUNTRY.....Col. 7, page 12
REAL ESTATE—FRUIT LANDS.....Col. 7, page 12
REAL ESTATE WANTED.....Col. 7, page 12
REAL ESTATE TO EXCHANGE.....Col. 7, page 12
REAL ESTATE LOANS.....Col. 1, page 13
STEAMSHIP LINES.....Col. 3, page 13
" " .....Col. 4, page 13
RAILROAD TIME TABLES.....Col. 4, page 13
" " .....Col. 5, page 13
SITUATIONS WANTED—MALE.....Col. 3, page 10
" " .....Col. 4, page 10
SITUATIONS WANTED—FEMALE.....Col. 5, page 10
" " .....Col. 6, page 10
SALARY LOANS.....Col. 2, page 13
SEWING MACHINES.....Col. 3, page 11
STOCKS AND BONDS.....Col. 1, page 13
STORE AND OFFICE FIXTURES.....Col. 2, page 10
SAFES.....Col. 2, page 13
STORAGE AND SHIPPING.....Col. 1, page 12
TO RENT—ROOMS.....Col. 1, page 12
" " .....Col. 2, page 12
TO RENT—HOUSEK'P'G ROOMS.....Col. 2, page 12
TO RENT—HOUSES.....Col. 2, page 12
TO RENT—FURNISHED HOUSES.....Col. 2, page 13
TO RENT—FLATS.....Col. 2, page 12
" " .....Col. 3, page 12
TO RENT—FURNISHED FLATS.....Col. 3, page 12
TO RENT—STORES.....Col. 4, page 12
TO RENT—OFFICES, ETC.....Col. 4, page 12
TO RENT—BUILDINGS.....Col. 4, page 12
TO RENT—MISCELLANEOUS.....Col. 4, page 12
TYPEWRITERS.....Col. 4, page 11
TYPEWRITERS—TRANSLATIONS.....Col. 4, page 11
TALKING MACHINES.....Col. 2, page 13
TAILORS' CUTTING SCHOOLS.....Col. 5, page 11
TRUSSES, ETC.....Col. 2, page 13
WANTED—ROOMS.....Col. 2, page 12
WANTED—HOUSES.....Col. 2, page 12
WANTED—FLATS.....Col. 4, page 12
WANTED—OFFICES, ETC.....Col. 4, page 12
WATCHES, JEWELRY, ETC.....Col. 4, page 11

DEATHS.

BRENNAN—Carroll P. Brennan, May 18, 1906, husband of Malinda S. Brennan, nee Wells, father of Roy C., brother of Mary, Annie, Lucy, Maggie, Thomas, John, William, Joseph, and Lawrence. Funeral from late residence, 1242 W. Madison-st., Monday, May 21, at 9:30 a. m., to Our Lady of Sorrows, Jackson-blvd. and Albany-av., where high mass will be celebrated. Fulton (Mo.) and Geneva (N. Y.) papers please copy.

BUSH—Elva G. Bush, wife of William H. Bush, and daughter of Joseph P. Gilchrist of De Kalb, Ill., May 19, 1906. Services at 606 N. State-st., Monday, May 21, at 10:30 o'clock. Burial private. Kindly omit flowers.

CASEY—Ann Casey, May 19, 1906, widow of Martin Casey. Funeral Monday, 9 a. m., from the late residence, 551 Elston-av., to Annunciation church, where solemn high mass will be celebrated, thence by carraiges to Calvary. Burial private.

CHAPMAN—Emma H. Chapman, aged 70 years, mother of David C., John H., and Nellie B., at 163 Warren-av. Burial Terre Haute, Ind. Terre Haute papers please copy.

CULHANE—Mary L. Culhane, dearly beloved wife of James T. Culhane, daughter of Mrs. Ella Moore, sister of Mrs. George Williams and John Ward. Funeral from late residence, 185 N. Paulina-st., Monday at 9:30 a. m., at St. Columbkill's church, where high requiem mass will be celebrated, thence by carriages to Calvary.

HIRSCHBERG—Charles M. Hirschberg, beloved son of Sylvan and Alma Hirschberg, nee Yondorf, May 20, at 876 Lexington-av., Avendendell, Cincinnati, O.

ISHAM—Pierrepont Isham, suddenly at Surry, N. H. Funeral will be held at the summer residence, Manchester, Vt.

JOHNSON—Agnes E. Johnson, beloved wife of Theo. H. Johnson. Funeral Monday at 10:15 a. m. from residence, 625 W. Monroe-st., to St. Jarlath's church, where solemn requiem mass will be celebrated. Interment to Illinois Central depot by cars to Mount Carmel.

KELLY—Isabella Kelly, beloved daughter of the late James and Ellen Kelly, sister of Robert, Margaret A. Stafford, and Mrs. Richard and James Kelly. Funeral Monday from late residence, 742 W. 12th-st., at 9:30 to St. Charles' church, by carriages to Graceland.

MERGEN—Katherine Mergen, nee Bodenschatz, aged 62 years, beloved wife of John Mergen, mother of Christine Theilmann, the late Annie Roessler, and Mrs. Joseph Mergen, mother of Albert Roessler and grandmother of Liberty and Nina Roessler. Funeral Tuesday, May 22, 1906, at 2 p. m., from late residence, 1158 Milwaukee-av., by carriages to Graceland.

MILLER—Peter V. Miller, aged 65 years, beloved brother of Mrs. M. Thell, nee Miller, and Frank Miller. Camden, N. J., papers copy. Funeral notice later.

MOORE—Mrs. Jennie A. Moore, May 19, at 11 p. m., at the residence of her daughter, Mrs. Bell M. Glading, 171 Oakwood-blvd. Interment at Williamston, Del. Washington, D. C., Philadelphia, Pa., Wilmington, Del., and Clarksburg, W. Va., papers please copy.

NOA—Edward Earl Noa, May 18, beloved husband of Mildred Noa, nee Mallin, aged 36 years. Funeral Monday, May 21, at 2 p. m., from late residence, 228 Janssen-av., to Graceland.

OHLERKING—John H. Ohlerking, May 18, aged 63 years, beloved husband of Caroline Ohlerking, dear brother of Mrs. W. H. Gross, Mamie, and John H. Ohlerking jr. Member of D. C. Cregier Lodge No. 642, A. F. & A. M., Oriental commandery of Chicago. Funeral services at residence, 516 Washington-blvd., Monday, 1:30 p. m. Burial Rosehill.

PARKS—Mary Parks, aged 52 years and 6 months, wife of William Parks, mother of Mrs. A. and J. H. Parks. Funeral Monday, 10 a. m., from 5835 Lafayette-av., by carriages to Mount Greenwood. Lockport (N. Y.) papers please copy.

PETERSON—Joel T. Peterson, beloved son of Clara and Andrew and brother of Carl, Ernest, and Frank Peterson, in El Paso, Tex., May 14, 1906, at 27 years of age. Funeral will be held Wednesday, May 23, at 1 p. m., from home of parents, 465 W. 23d-pl., to Forest Home.

REEPER—Henry Rieper, at St. Mary's hospital, May 19, age 61 years. Burial at Waldheim from his late residence, 632 N. Hoyne-av., Monday at 1 p. m.

RYAN—M. W. Ryan, May 18, 1906, ex-County Clerk, husband of Mary Cochrane Ryan, and father of Josephine and Lillian. Funeral from late residence, 40 Bishop-st., Tuesday, May 22, 9:30 a. m., to St. Patrick's church, where requiem high mass will be said, carriages to Calvary. Kindly omit flowers.

SAWYER—Mrs. Jennie Sawyer, beloved wife of Robert F. Sawyer and daughter of Mr. and Mrs. George Tyrrell. Funeral from the home of her parents, 1675 Carroll-av., Tuesday, May 22, by carriages to Graceland.

SCHULDT—Dora Schuldt, nee Oberg, beloved wife of Julius Schuldt, age 54 years 10 months, at her residence, 72 Spring-pl. Daughter of Dorothea Oberg and sister of Henry G. and Richard Oberg and Mrs. Hulda Riemenschneider. Eds and Frederick Schuldt, children. Funeral May 22, at 1 p. m.

SULLIVAN—Fred Sullivan, May 18. Funeral Monday, May 21, 1906, from O'Hara & Kehoe chapel, 262 W. Madison-st., at 9:30 a. m., to St. Patrick's church. Burial at Mount Carmel cemetery.

SWAIN—Frederick Fillmore Swain, Sunday, May 20, 3 p. m., at St. Luke's hospital, of pneumonia, after an illness of three days. Funeral announcement later.

OFFICIAL WEATHER FORECAST.

OFFICE OF CHIEF OF WEATHER BUREAU, Washington, D. C., May 20.—Forecast for Monday and Tuesday:

Illinois—Fair Monday except showers and thunderstorms in extreme north portion, warmer Tuesday, showers in north, fair in south portion, fresh southeast to south winds.

Lower Michigan—Fair in south, showers in north portion, warmer Monday, Tuesday showers, fresh east winds.

Upper Michigan—Showers Monday and Tuesday with rising temperature, fresh southeast to east winds, becoming brisk.

Indiana—Fair Monday and Tuesday, except showers Tuesday in north portion, warmer Monday, fresh southeast winds.

Wisconsin—Showers Monday and Tuesday, fresh southeast to east winds.

Missouri—Fair Monday and Tuesday, except showers in northwest portion.

Iowa—Showers and thunder storms Monday and Tuesday, warmer Monday in northeast portion.

Minnesota—Showers Monday and probably Tuesday, warmer Monday, fresh to brisk east winds.

North Dakota and South Dakota—Showers Monday, Tuesday fair.

Nebraska and Kansas—Scattered showers and thunder storms Monday, with cooler in west portion, Tuesday fair.

Place of observation.	Thermometer	Max. temp.	Precipitation 24 hours.	Direction of wind.	Velocity of wind.	State of weather.
Time taken: May 20, 7 p. m.						
Abilene	76	84		S.		Fair
Albany	74	78		N.W.		Clear
Alpena	64	68		N.W.		Fair
Atlanta	78	80		N.W.		Clear
Amarillo	74	80	.01	N.E.		Fair
Battleford	58	60	.12	Calm		Fair
Bismarck	56	58	.02	E.		Clo'dy
Buffalo	70	74		S.		Clear
Boston	58	64		N.W.		Clear
Cairo	72	74		N.E.		Clear
Calgary	50	60	.06	N.E.		Clo'dy
Charles City	60	62	.01	S.E.		Fair
Charlotte	76	84		E.		Fair
Cheyenne	54	68	.28	S.		Rain
Chicago	60	62		N.E.		Clear
Cincinnati	68	70		N.E.		Clear
Cleveland	60	62		N.E.		Clear
Davenport	70	80		N.W.		Clear
Denver	60	78		S.		Tr.
Des Moines	70	74		S.		Clo'dy
Detroit	62	70		N.E.		Clear
Devils Lake	58	62		E.		Clear
Dodge	74	80		S.E.		Fair
Dubuque	64	66		S.E.		Clo'dy
Duluth	48	54		S.W.		Fair
El Paso	72	88		N.E.		Clo'dy
Edmonton	48	58		N.E.		Clear
Escanaba	46	48		S.E.		Clo'dy
Galveston	76	82		S.E.		Clear
Grand Rapids	66	68		S.E.		Clear
Green Bay	62	64		S.E.		Clo'dy
Havre	60	70		N.E.		Clo'dy
Helena	52	68		N.E.		Clo'dy
Huron	76	82		S.E.		Clear
Indianapolis	66	70		S.W.		Clear
Jacksonville	80	90		S.E.		Clo'dy
Kansas City	76	80		S.		Fair
Lander	76	78		S.W.		Clear
Little Rock	74	76		S.E.		Clear
Marquette	56	60		N.E.		Clo'dy
Memphis	72	78		N.E.		Clear
Medicine Hat	52	62		N.E.		Clear
Milwaukee	54	56		E.		Fair
Minnedosa	58	62		S.		Clo'dy
Montgomery	84	90		S.		Clear
Montreal	46	50		S.W.		Clear
Moorhead	50	56		E.		Clo'dy
Nashville	70	76		S.E.		Clear
New Orleans	78	90		E.		Clear
New York City	64	74		N.W.		Clear
Norfolk	60	74		S.E.		Clear
North Platte	78	84		S.		Clear
Oskaloosa	68	82		S.		Clo'dy
Omaha	72	78		S.		Clear
Oswego	42	44		W.		Clear
Palestine	68	82		N.E.		Rain
Parkersburg	66	72		N.E.		Clear
Peoria	68	72		N.E.		Clear
Philadelphia	66	72		S.W.		Clear
Pittsburg	62	68		N.E.		Clear
Pueblo	66	82		N.		Fair
Qu'Appelle	62	66		S.E.		Clo'dy
Rapid City	68	82		S.		Tr.
St. Louis	70	74		E.		Fair
St. Paul	52	58		S.		Clo'dy
Salt Lake City	66	82		S.		Clear
San Antonio	82	84		N.		Clear
Ste. Marie	48	50		S.		Clear
Springfield, Mo.	66	72		E.		Clear
Springfield, Ill.	74	76		E.		Clear
Vicksburg	80	86		N.E.		Fair
Washington	60	70		N.W.		Clear
White River	70	80		S.		Clear
Wichita	76	84		S.E.		Clear
Williston	58	62		S.E.		Clear
Winnipeg	48	60		S.		Clear

OFFICIAL DEATH RECORD.

THE FOLLOWING BURIAL PERMITS WERE issued yesterday by the Health department:

Ashkzakmeel Mazins, 35, 147 W. 26th-st., May 18.

Brennan, Bronislaw, 9 mo.; 16 Lessing-st., May 19.

Breda, Frank, 51; 1143 Troy-st., May 18.

Bradec, Helen, 5 months; 571 Wood-st., May 18.

Bradec, Earl, 3 months; 571 Wood-st., May 18.

Burns, Gladys, 7 months; 4335 Langley-av., May 18.

Brae, Marcia, 79; 923 Kedzie-av., May 18.

Birsat, Katie, 40; Cook County infirmary, May 19.

Cunningham, P., 40; 2616 Lowe-av., May 17.

Culhane, Mary L., 36; 185 N. Paulina-st., May 18.

Cooke, Christian, 78; 11519 La Salle-st., May 18.

Deasy, James H., 27; 463 Leavitt-st., May 18.

Fisher, Harold, 11 mo.; 8154 Ellis-av., May 17.

Felton, George C., 25; 671 N. Orchard-st., May 17.

Helfegt, Irene Clara, 7 mo.; 3609 Seeley-av., May 19.

Harris, George L., 2; 6714 Rhodes-av., May 18.

Hthanasopulas, P., 19; 4540 Prairie-av., May 17.

Hoeg, Nicholas, 76; 9831 Exchange-av., May 17.

Hadden, Mathew, 41; 4907 Ellis-av., May 17.

Kubiak, Hanrik, 2 mo.; 957 Hull-av., May 18.

Kazakolis, Charles, 1; 3600 Pahlman-st., May 19.

Keppel, Catherine, 78; 278 Hudson-av., May 17.

Kelly, Isabella, 24; 742 W. 12th-st., May 18.

Kowak, Joseph, 1 day; 1218 Whipple-st., May 19.

Karp, Peter, 58; also good on clothes and pastry; able to run shop. Wants steady position. JOE KLINE, 77 So. Green-st., rear.

SITUATION WANTED—ARTIST, AN EXPERIENCED engraving artist desires a beginner in that line of work, but a good draftsman. Address X 241, Tribune.

SITUATION WANTED—COMPETENT COOK, chef; understands all club and hotel cooking; is open for position; speaks French, German, English; answer with full particulars. Address X 245, Tribune.

SITUATION WANTED — BY GRADUATE electrical engineer with seven years' experience in design, erection, maintenance, and operation; large elec. power plants. Address W 262, Tribune.

SITUATION WANTED—ENGINEER AND MACHINIST; first class man; wish steady position as engineer or repair man in city or outside; best of references. ADDRESS X 318, Tribune.

SITUATION WANTED — BY PRACTICAL dyer, experienced in all branches of dyeing industry; first class references. Address B 196, Tribune.

SITUATION WANTED—NONUNION CARPENter; steady job; 25 yrs. exp. Address S 308, Tribune.

SITUATION WANTED — MACHINIST; ANYwhere; lathe, planer, shaper, floor, vise. 92 N. Sangamon.

SITUATION WANTED — FIRST CLASS MECH draftsman, also home work. Address W 189, Tribune.

SITUATION WANTED—AS ENGINEER; HANdy man with tools and will do own firing; city reference. Address W 262, Tribune.

SITUATION WANTED — EXPERIENCED proofreader and job compositor desires steady position in small office. Address X 270, Tribune.

SITUATION WANTED—ENGINEER, LICENSed, 16 years' exp.; understands electricity; best refs. Address Engineer, 1744 Fullerton-av.

SITUATION WANTED—NONUNION PLUMBER, out of city; steady job; no strikes, 8 or 9 hours. Address W 158, Tribune.

SITUATION WANTED—BY A STATIONARY engineer, 30 years old; 10 years' exp.; licensed, reliable, up to date. E. Pooner, 544 N. Clark-st.

SITUATION WANTED—PRACTICAL ELECTROplater; 12 years' exp.; capable of taking charge. Address X 268, Tribune.

SITUATION WANTED—BY A MAN; CAN DO plumbing and tinsmithing; real estate or job shop preferred. ADDRESS X 269, TRIBUNE.

SITUATION WANTED—CHEF; STRICTLY 1ST class, European training, is open for engagement. Address X 207, Tribune.

SITUATION WANTED—BY PRINTER; EXPERT stoneman and makeup. Address W 321, Tribune.

SITUATION WANTED—BY GOOD, EXPERIenced gardener. Address X 220, Tribune.

SITUATION WANTED — AS PRESSMAN; man in or out Chicago. Address A 245, Tribune.

SITUATION WANTED—BY HOUSE PAINTER; small jobs; private parties. CASEY, 407 State-st.

House Servants.

SITUATIONS WANTED—YOUNG MAN AND wife, German, 28 and 25 years old, want positions in private family; wife first class cook; man can wait on table; also coachman; best of references. Address X 258, Tribune.

SITUATIONS WANTED—MAN AND WIFE, TO take care of people's home while they are gone for the summer; have best city references. Address W 305, Tribune.

SITUATION WANTED—BY JAPANESE BOY, experienced, to do cooking, housework, and plain washing for private family; wages $15 up; leave city. Address W 257, Tribune.

SITUATION WANTED — CARE OF PRIVATE residence for summer by man and wife; English butler and cook; refs. Address BUTLER, care A. Seely, 4030 Lake-av.

SITUATION WANTED—BY JAPANESE BOY, experienced; good cook; with ref. Address W 255, Tribune.

SITUATION WANTED—A GENTLEMAN'S valet, for European travels; best of references given. Address W 220, Tribune.

SITUATION WANTED — ENGLISH BUTLER; best references; single; wages, $40. Address X 283, Tribune.

SITUATION WANTED—1ST CLASS JAPANESE cook; prefers private family; wages $50 and up. Address S 443, Tribune.

SITUATION WANTED—JAPANESE, HIGHEST grade butler, in highest family; assist valet or houseworK; high ref. 441 W. 63d. K. Y.

SITUATIONS WANTED—CREOLE COUPLE from Frisco, family, city or country. D. BOUDET, 3619 Vincennes-av.

SITUATION WANTED — BUTLER, VALET, houseman; highest ref. Address W 349, Tribune.

Coachmen, Teamsters, Chauffeurs, Etc.

SITUATION WANTED—COACHMAN, UNDERstands care of fine horses, carriages, and harness; good, careful driver; strictly temperate; age 30; best city reference. Address O 383, Tribune.

SITUATION WANTED — AS CHAUFFEUR BY young German; good on all repairs; good driver; steady and sober; good ref. Address H F, Building, 5019 Lake-av.

SITUATION WANTED — BY EXPERIENCED chauffeur; driving and repairing. In private family; sober, honest, and reliable; don't use tobacco; references if desired. Address J 495, Tribune.

SITUATION WANTED—COACHMAN, GARDENer, all around man, not married; refs. last employer; country. N. Side. Address A 492, Tribune.

SITUATION WANTED—COLORED CHAUFfeur; careful, sober, reliable; city ref. Address W 241, Tribune.

SITUATION WANTED — COACHMAN AND ALL around man; German; single; 12 Evanston; good refs. Address W 178, Tribune.

SITUATION WANTED — BY EXPER. CHAUFfeur, repair man; single, sober, and willing to do anything; best refs. Address W 307, Tribune.

SITUATION WANTED — BY FIRST CLASS coachman; 1st class ref. Address W 422, Tribune.

SITUATION WANTED—COACHMAN, CAREful driver; good refs. Address W 248, Tribune.

SITUATION WANTED—BY 1ST CLASS COACHman; single; good refs. Address S 499, Tribune.

SITUATION WANTED — AN EXPERIENCED young man as chauffeur. Address X 461, Tribune.

SITUATION WANTED—MIDDLE AGED MAN; care for horse, lawn, etc. Address X 315, Tribune.

SITUATIONS WANTED—MALE.

Coachmen, Teamsters, Chauffeurs, Etc.

SITUATION WANTED — YOUNG FRENCH chauffeur, 23, good education, 2 years' experience as chauffeur for Gen. De Lacreix, military governor of Lyons, wants steady position; useful for people going to travel through Europe; references. Address H E 449, Tribune.

SITUATION WANTED—BY FIRST CLASS coachman, single, understands the care of fine horses, harness, and carriages; good, careful driver; best city refs. Address B 125, Tribune.

SITUATION WANTED—EXPERIENCED English coachman, 35, single; good, up to date recommendations; suburbs or country. Address W 200, Tribune.

SITUATION WANTED—CHAUFFEUR, SINGLE, necessary experience and best of city references. HOSPUR JOHNSON, 104 E. 39th-st.

SITUATION WANTED—BY A FIRST CLASS coachman knowing his business; married. Address 4823 Cottage Grove.

Janitors and Porters.

SITUATION WANTED—BY A COLORED MAN as porter or ass't. cook; references; strictly sober; or work about private place. A. L. C., 3155 Armour-av.

SITUATION WANTED—BY JANITOR, SWEDish; 5 yrs.' exp.; no children. Address X 210, Tribune.

Billing Clerks.

SITUATION WANTED—EXPERT TYPEWRITer, bill clerk, rapid and accurate extender; general office experience. Address W 298, Tribune.

Stenographers.

SITUATION WANTED — EXPERIENCED young man, with excellent city references, desires a permanent position; have good education and am fully competent to fill any ordinary position; moderate salary. Address X 499, Tribune.

SITUATION WANTED — PRIVATE SECREtary, age 28, university education, 12 years' business training; expert stenographer, as private secretary to professional or business man; best references. Address W 227, Tribune.

SITUATION WANTED — STENO.: 4 YEARS' stenographic and general office experience, railroad and commercial; 4 years teacher public schools; use typewriter; good references; $20. Address W 449, Tribune.

SITUATION WANTED—STENOGRAPHER AND correspondent, railroad and commercial experience; knowledge bookkeeping; A1 credentials; good salary. Address A 481, Tribune.

SITUATION WANTED — STENOG. OR PRIvate secretary; competent; 28; experienced in R. R. and commercial work. Address X 304, Tribune.

SITUATION WANTED — COMBINATION STEnographer and telegrapher; first class; several years' experience in both. Address X 263, Tribune.

SITUATION WANTED — COMPETENT MALE stenographer; 6 yrs.' exp.; refs.; $15 to $18. Address A 478, Tribune.

SITUATION WANTED — FIRST CLASS STEnographer; $18-20 per week. Address X 262, Tribune.

SITUATION WANTED—AS STENOGRAPHER—3 year's exp.; refs.; $12. Address B 209, Tribune.

SITUATION WANTED — STENOGRAPHER, 9 years' experience. Remington operator, $15. Address X 275, Tribune.

SITUATION WANTED — STENOGRAPHER and office assistant; 6 years' experience. Address O 292, Tribune.

SITUATION WANTED—YOUNG MAN, AGE 17, beginner in stenography; good education; knowledge of bookkeeping. Address B 103, Tribune.

SITUATION WANTED — STENOG., 3 YEARS' experience; can operate typewriter; refs. Address X 264, Tribune.

SITUATION WANTED—BY YOUNG LADY STEnographer; 1 year's experience, 2 years' high school educa.; good refs. Address O 298, Tribune.

SITUATION WANTED—LIGHT STENOGRAPHer, typewriter, good handwriting; willing to do some exp.; h. s. education. Address B 104, Tribune.

SITUATION WANTED—STENOGRAPHER; bright beginner; rapid, accurate, neat in appearance; ref. Address H 281, Tribune.

SITUATION WANTED — HALF DAY POSITION by expert stenographer; 10 years' exp. Address A 505, Tribune.

SITUATION WANTED—AS STENOGRAPHER; bright, intelligent girl, aged 16; situation more of an object than wages. Address A 278, Tribune.

SITUATION WANTED—BY STENOGRAPHER; 3 years' exp.; ref. reliable; $8-$7. Address X 400, Tribune.

SITUATION WANTED—YOUNG LADY STENO. with some experience; best of reference. Address X 507, Tribune.

SITUATION WANTED—HALF DAY, BY EXPERienced stenographer, accustomed to duties of private secretary. Address A 497, Tribune.

SITUATION WANTED—BY YOUNG LADY STEnographer; forenoons; reads Spanish. Address A 114, Tribune.

SITUATION WANTED—BEGINNER IN STEnography; some office experience. Address X 426, Tribune.

SITUATION WANTED — STENOGRAPHER, beginner; moderate salary to start; female. Address W 342, Tribune.

SITUATION WANTED—BY STENOGRAPHER 2 yrs. exp.; rapid, willing worker. Address W 350, Tribune.

SITUATION WANTED—FOR CIRCULAR WORK or addressing; Remington operator. THERESA SCHEIDT, 271 Superior-st.

SITUATION WANTED—EXP. LADY STENOG., Rem. operator; $7. Address X 442, Tribune.

Miscellaneous.

SITUATION WANTED—

ABILITY, BRAINS, CHARACTER, DETERMINATION, EDUCATION, ENERGY, EXPERIENCE, AND FAMILIARITY WITH MANY LINES OF BUSINESS ARE WHAT I HAVE TO OFFER THE MAN THAT WANTS A HUSTLER WHO IS WILLING TO WORK EIGHTEEN HOURS EVERY DAY WITHOUT THE USUAL STOPS AT THE TANK AND COAL STATIONS.

CAN ADVERTISE, CIRCULARIZE, PROMOTE, AND GET RESULTS ON ANYTHING, FROM AN ANVIL TO A CELESTIAL BODY. CAN WRITE A BUSINESS LETTER OR POETRY ON ANYTHING FROM ALABAMA COTTON TO ZACCHEUS. I'M WILLING TO PAY FOR THE FRISCO SHAKE SHOOK ME OUT OF BUSINESS.

CAN'T AFFORD TO PAY FOR THE SPACE IT WOULD TAKE TO TELL ALL I KNOW AND CAN DO.

BUT WILL COST YOU A STAMP AND THE TELLING OF YOUR RIGHT NAME AND PLACE OF BUSINESS TO SEE ME AND GET FULL PARTICULARS. ADDRESS X 491, TRIBUNE, CHICAGO, AND SAN FRANCISCO REFERENCES. ADDRESS W 495, TRIBUNE.

SITUATION WANTED—YOUNG MAN, HOLDING position as private secretary and trust officer, with office and assistants, 16 years' experience, understands real estate and bond investments, desires in addition to represent one other firm or individual at salary $2,000 annually; thoroughly reliable; unquestionable references. Address X 181, Tribune.

SITUATION WANTED — GENTLEMAN WITH strong personality and pleasing address open for an executive position; experienced, fluent talker and thoroughly successful; highest references given and position sought must be in the city. Address W 315, Tribune.

SITUATION WANTED—A BUSINESS MAN OF ability, at present employed in charge of help in a large manufacturing establishment, desires to make a change; would like to work where ability and taking an interest in employer's business would be appreciated. Address B 54, Tribune.

SITUATION WANTED—GENTLEMAN 25, OF good family, college education, desires to enter and learn the advertising business. ADDRESS W 237, TRIBUNE.

SITUATION WANTED—WRITER AND STUDENT, AGE 28, WITH UNIVERSITY TRAINING, EXPERIENCE IN ADVERTISEMENT, UNDERSTANDS FRENCH; LONG BUSINESS experience; best refs. Address W 317, Tribune.

SITUATION WANTED—BY YOUNG MAN AS tenderer and agent on flat buildings and residences. Furnish best references. Address W 506, Tribune.

SITUATION WANTED—BY YOUNG MAN WITH manual training school education, in office of manufacturing concern or construction Co.; A1 references. Address B 198, Tribune.

SITUATION WANTED—ALL ROUND NEWSpaper man, city and country experience; a steady, willing worker who can deliver the goods anywhere and anytime. Address X 493, Tribune.

SITUATION WANTED—BY STEADY, SOBER man from country; care for horse, cow, lawn, garden; private family; suburban or country place. Address X 209, Tribune.

SITUATION WANTED — BY MARRIED MAN; bartender; first class young man; best of reference. Address W 70, Tribune.

SITUATION WANTED—YOUNG MAN OF 21; any kind of work few hours in evening. Address A 509, Tribune.

SITUATION WANTED—EITHER OUTSIDE OR light inside work; young man has just recovered from an illness. Address X 109, Tribune.

SITUATION WANTED—BY YOUNG MARRIED man, age 25, with city references; wishes any kind of steady work. Address X 493, Tribune.

SITUATION WANTED—HIGH CLASS, CLEAN advertising man desires situation where force and energy is appreciated. Address A 506, Tribune.

SITUATION WANTED — ELEVATOR CONDUCtor; refs; colored. ABE GREENE, 3026 Dearborn-st.

SITUATION WANTED—AS EDITOR OF TRADE paper; experienced; proofreader. Address E C 454, Tribune.

SITUATION WANTED — BY YOUNG MAN, work from 4 to 6 hours daily. Address A 223, Tribune.

SITUATION WANTED—YOUNG MAN WANTS to go out of town with surveyor. Address E A 454, Tribune.

SITUATION WANTED—AS COLLECTOR OR cashier in restaurant; will give bond and reference. Address W 264, Tribune.

SITUATION WANTED—PHYSICIAN, SPEcialist, fine case taker, temperate, good appearance, educated. Address X 378, Tribune.

SITUATION WANTED—BY YOUNG MAN WHO is honest and sober; good worker. Address W 481, Tribune.

SITUATION WANTED—MEDICAL STUDENT wishes to assist doctor or in drug store during summer months. Address A 211, Tribune.

SITUATION WANTED—PHYSICIAN OF 35 years' experience, as assistant for general practice. Address X 376, Tribune.

SITUATION WANTED IN PRINTING OFFICE as an all around help by young man 24 years of age. Address W 338, Tribune.

SITUATION WANTED — PHYSICIAN, REGIstered Illinois, age 28. Address B 199, Tribune.

SITUATIONS WANTED—FEMALE.

Bookkeepers and Clerks.

SITUATION WANTED—PERMANENT, EXPER South Water-st. lady bookkeeper, cashier, and stenographer, correspondent 7 years; capable taking charge. Address W 506, Tribune.

SITUATION WANTED—BY REFINED YOUNG woman of 23 years, as cashier; experienced in cigar store and cafe; honest and reliable; living at home. Address W 288, Tribune.

SITUATION WANTED—BY HIGH SCHOOL graduate as general office clerk; 3 years' exp.; no agencies. Address W 381, Tribune.

SITUATION WANTED—BOOKKEEPER, TYPEwriter, 5 years' experience; best of references. Address O W 450, Tribune.

Saleswomen, Solicitors, Etc.

SITUATION WANTED — BY TRAVELING saleswoman, a good side line to sell to dealers. Address W 311, Tribune.

Domestics.

SITUATION WANTED—AS FIRST CLASS COOK; private family; will assist with laundry work; good city refs.; city or suburbs. Address 3838 Lowe-av., 2d flat.

SITUATION WANTED — COOK, MEAT AND pastry; resort only; full particulars. Address W 271, Tribune.

SITUATION WANTED—DOMESTIC, SEVERAL hours daily, by lady; good recommendation. Mrs. Robertson, 5239 Wabash. Tel. 8412 Douglas.

SITUATION WANTED—COOK AND BUTLER; neat young colored couple; go anywhere; private family. 3038 Dearborn-st.

SITUATION WANTED—GIRL WOULD LIKE light housework, evenings for room, board. Address A. B. L., 57 S. Center-av.

SITUATION WANTED — COLORED GIRL, AGE 15, to care for children, housework and laundry. Phone Gray 8754.

Housekeepers.

SITUATION WANTED — WORKING HOUSEkeeper; no objection to 1 or 2 children. Call 2901

HELP WANTED.

WANTED—MALE HELP.

Miscellaneous.

WEST SIDE YOUNG MAN TO RUN PASSENGER elevator. Apply at 8 o'clock Monday morning; ask for Mr. Tel. Monroe 1768.

FOR THE UNITED STATES MARINE CORPS—Men between 21 and 35 An opportunity to see the world For full information apply in person or by letter to Recruiting Office, Room 8, Imperial Building, 200 S. Clark-st., Chicago, Ill.

GOOD GROCERY MAN—GOOD WAGES. AD-dress E N 462, Tribune.

GOOD LIVE MEN—STRAIGHT SALARY. CALL this morning 7 RACINE, 320 Wells.

HANDY MAN—TO MAKE BEDS AND CLEAN Hotel, 4233 Wabash.

INTELLIGENT YOUNG MEN WITH MECHANical training who can use micrometer and read blue prints for inspection work; excellent opportunity for promotion. Call at 244 S. Jefferson-st. Western Electric Co.

INSPECTOR—FAMILIAR WITH TELEPHONE switchboard construction; must be capable of reading blue prints and tracing circuits; steady work with advancement. Apply 242 S. Jefferson-st. Western Electric Co.

LAWYER WITH GROWING PRACTICE wants energetic attorney assistant. Address X 399 Tribune.

LOCAL MANAGERS—FOR MANUFACTURING house about to start several new agencies in towns of over 10,000; excellent opportunity for responsible man to start in business; to investment required. P O Box 212, Chicago, Ill.

MAN AND WIFE—WITHOUT CHILDREN; NOT afraid of work, to keep horses and cows and 3 and 4 acres on stock farm 50 miles south of Chicago; woman must be good cook and buttermaker; terms $25 per month and everything furnished. JOHN STUHATH SON, Shelby, Ind.

MAN AND WIFE—WOMAN FOR GENERAL housework and man to take care of horse and driving; family of two; eight room house, South Side; good room in house. Address, giving references, X 442, Tribune.

SIX—TO WASH WALLS; $1 DAY AND BOARD. Call on M. MYERS, rear 55 S. Ada-st.

STEADY MARRIED MAN TO OCCUPY STABLE ROOMS and do general work about the house and neighborhood in Kenwood. Address X 269, Tribune.

WANTED—GOOD MEN TO SECURE MEMBERS for fraternal order. Cranmer, 21 Quincy-st.

WANTED—REPORTER—FOR REAL ESTATE AND LEGAL newspaper; must have industry, capacity, and some experience; good chance for advancement for really competent man; give full particulars. Address W 546, Tribune.

STRONG, INTELLIGENT MEN, WHO CAN SPEAK ENGLISH TO LEARN STEEL CAR BUSINESS; GOOD OPPORTUNITY FOR STEADY EMPLOYMENT AND GOOD WAGES. APPLY TO SUPERINTENDENT, WESTERN STEEL CAR AND FOUNDRY CO., HEGEWISCH, ILL.

WATCHMAKER — GOOD OF-3506 Indiana-av.

WATCHMAKER — GOOD OF-FIRST CLASS. J. S. M'DON-ing Park-blvd.

WELDING ENGINE; 3 FIRST CLASS mechanics men who can do close, accurate work and need apply; steady work; 9 a. m. to 4:30 p. m. 4815-17 Rhodes-av. and 31st-st. ELECTRIC WELDING CO.

WELL GOOD WAGES; NO TROU-Apply Castle & Son, 615 Canada.

WESTERN UNION—EXPERIENCED operative wanted at Chicago, Ill., and other points in California; steady work; good wages; position furnished to good men. Apply at once at 244 S. Jefferson-st., Chicago, Ill. WESTERN UNION. 2 EXPERIENCED hands, to go to New Mexico; transportation furnished. Apply

WIRE MOLDERS—2 OR 3 FIRST-steady work. Write Salt Lake Salt Lake, Utah.

WORK OF MASTER MECHANIC—Building plant, thoroughly familiar and capable of handling men; only experienced man who is familiar with full particulars. Address

WRITTING KEYS, REPAIRING Address B 120, Tribune.

YOUNG CLASS: MUST BE STRICTLY Apply Address Springfield Bridge Co., Springfield, Ill.

YOUNG DRAFTSMAN—FOR WEST-with structural steel details and $80 to $110 per month. accompress W 284, Tribune.

YOUNG—IN PIPE ORGAN FAC-tory; HENRY PILCHER'S

YOUNG GLASS SIGNS. TAUSE & CO.

YOUNG MAN, FEED PRESS; LIB-Hodge & Wunderle, 96 5th-av.

YOUNG CYLINDER. 635 LINCOLN-

YOUNG PRESS. FOR FOLDING Oyster Pail Co., Green Bay

YOUNG FIRST CLASS, FOR FUR-Sunday morning, $20. Sample Wabash-av.

YOUNG RDWOOD)—ONLY EXPERI-apply; union preferred. Apply Elwood-st., second floor.

YOUNG ASS!. M. F. GRANT, 215-H

YOUNG INISTS—TOOLMAKERS, AB-lathe, planer, shaper, boring mill hands, also general Trades branch; highest positions guaranteed to com-Come immediately, ready for a association of Indianapolis, Building.

YOUNG SIGNS. ORNATE GLASS

YOUNG ND INSCRIPTION PAINTER YDENECKER, STUDIO, 2 Ke-av., second floor.

YOUNG L; 2 MEN TO GRIND DRILLS must be first class and able to 242 S. Jefferson-st. Western

YOUNG APPLY ROOM 15, 182 DEAR-

YOUNG WATCHMAKER — GOOD OF-3506 Indiana-av.

YOUNG FIRST CLASS. J. S. M'DON-Park-blvd.

YOUNG ENGINE; 3 FIRST CLASS mechanics men who can do close, accurate work and need apply; steady work; 9 a. m. to 4:30 p. m. 4815-17 Rhodes-av. and 31st-st. ELECTRIC WELDING CO.

YOUNG GOOD WAGES; NO TROU-Apply Castle & Son, 615 Canada.

YOUNG ONUNION!—EXPERIENCED operative wanted at Chicago, Ill., and other points in California; steady work; good wages; position furnished to good men. Apply at once at 244 S. Jefferson-st., Chicago, Ill. WESTERN UNION. 2 EXPERIENCED hands, to go to New Mexico; transportation furnished. Apply

YOUNG WIRE SETTERS — EXPERI-machine setting in our milling department. 244 S. Jefferson-st. Western

YOUNG DEPENDENT MEN TO WORK for and bench; best wages and Room 506, 218 La Salle-st.

YOUNG RS AND PAINTERS — GOOD good men. 1115 Lake-st., Oak

YOUNG RS—WOOD; 5 FIRST CLASS and experienced on high grade work; 7 to 4:30 p. m., 24th-st. and 48th-ELECTRIC CO.

YOUNG HANDS—THREE; CALL BAT-HOWARD & SONS, Harrison

YOUNG O NONUNION JOURNEYMAN wanted. Steady work; must be and strictly sober. Address Wis.

YOUNG CLASS ONLY; MUST BE Call; good wages, steady

YOUNG EXT. AWNINGS. FACTORY. Tribune.

YOUNG SMALL WORK; OUR SOLD-ses Co., 202 Mather-st.

YOUNG MEN — SEVERAL FIRST Experience is in circuit work to let-Call at 244 S. Jefferson-st.

YOUNG GOOD MAN; GOOD WAGES

YOUNG CAR BUILDERS, makers, carpenters, workers, machin-uctural steel work-uis Car Co., 8000 N. St. Louis, Mo.

Nurse Servants.

YOUNG E FOR WAITERS IN CHICAGO ages. Answer today. Address

YOUNG EXPERIENCED MAN, GEN-understands cooking; good 240 La Salle-av.

YOUNG nsters, Chauffeurs, Etc.

YOUNG SINGLE MAN WHO CAN perate Winton Model "K" years of age, and have had at experience driving automobile be total abstainer from Good wages to the right required. Address W 438,

YOUNG TS—6 TO 10 TEAMS; DRY Bureau and Princeton, Ill. Ap-NSON & SHRAND, Bureau or

rs and Porters.

YOUNG N FOR JANITOR WHO UN-elevator; good position and pay. Northwestern University Build-11 a. m. or 2 p. m. Monday.

YOUNG ; RENT OF FLAT FOR

nts Wanted.

YOUNG CLEANING AND MOVING housekeeper is looking for a good NITURE POLISH. We pay Northwestern University Build-R 620, 225 Dearborn.

YOUNG E; RENT OF FLAT FOR reet-av.

Wanted.

YOUNG CLEANING AND MOVING housekeeper is looking for a good NITURE POLISH. We pay and 50% commission for selling R 620, 225 Dearborn.

YOUNG ED—BEST THING OUT. WRITE an agency elsewhere. Most vision or salary. Groom Supply Kalamazoo, Mich.

YOUNG ED—ILLINOIS; BEST INSUR-over offered to live agents. Society, Chicago, Ill.

YOUNG SOAP—OUR AGENTS ARE show you how. Call or write. Co., 191 Market-st.

YOUNG CAN SELL THE HEARWELL ment and make big money. For sen, address E D 55, Tribune.

YOUNG LL OUR JAR OPENER; SEA-big profit; every housewife buys. 2858 Dearborn-st.

lling Clerks.

YOUNG LONG HAND BILL CLERK Drug Co., Minneapolis. Apply N. Fourth-av.

nographers.

YOUNG RIGHT GENERAL UTILITY e young man; also operating hort hand; very moderate sa-eferences required. Address A

YOUNG R AND CLERK—MALE; R. R. erred; state full experience, ex-lary expected, etc. Address D D

iscellaneous.

YOUNG

YOUNG

YOUNG

BOARDING AND LODGING.

South Side.

5714-16 WASHINGTON-AV.—CHOICEST OF LOCATIONS, ideal for summer; rear parks; 12 min. ride; good rooms with board, $7 up. Phone H. P. 1320.

5013 LAKE-AV.—DON'T STAY IN HOT, STUFFY hotels, come out; on lake; handsome suites; private baths; also single; excellent board; I. C. Douglas 2373.

5010 WASHINGTON-AV.—WEST TERRACE — Board with rooms; single, en suite; front suite with private bath; superior table.

5211 PRAIRIE-AV., 2D FLAT—HANDSOMELY furnished rooms, with or without board, in private family; home comforts.

4306 OAKENWALD-AV.—SINGLE ROOM, DE-tached house, excellent table, beautiful yard; I. C. and direct cars. Phone Hyde Park 2.

125 E. 36TH-ST., THE HAYDEN—NEAR LAKE; excellent meals; ballroom and billiard parlor; single rooms, $6 up; suites for $ 12 to $18.

3942 MICHIGAN-AV.—FINE DOUBLE ROOM, EX-cellent board; detached res. Phone 1132 Cal.

3942 MICHIGAN-AV.—CORNER RESIDENCE; front alcove and single rooms; good board.

5441 E. 52ND-ST.—AN EXCELLENT HOME FOR gentleman or 2d ladies employed; C. express.

3900 LAKE-AV.—WELL FUR. ROOMS; ALL mod. conv.; exc'l board and service; block I. C.

3376 DREXEL-BLVD.—FRONT AND REAR double rooms; also single room; board optional.

3727 ELLIS-AV.—NEWLY FURNISHED HOUSE—Excellent table; I. C. Telephone Dpg. 9571.

4626 INDIANA-AV.—FINE BOARD AND rooms; private family; home comforts.

3921 MICHIGAN-AV.—VERY DESIRABLE rooms in private house, with board.

3344 ELLIS-AV.—LARGE AND SMALL RMS., with board; also table board.

617 E. 36TH—LARGE FRONT ROOM, 2D floor, in blk. I. C. Excellent table.

4010 PRAIRIE-AV.—NICE OUTSIDE RM. WITH board; bath; all week up.

3126 ARLINGTON-AV., 2ND DEARBORN-AV.—Large front and single rooms; table supplied from our own farm at Wheaton.

3118 WASHINGTON-AV.—WASHINGTON-AV. First class hotel; rooms single, en suite; private bath; superior table and accommodations.

THE CRESCO, 487 DEARBORN-AV., EXCEL-lently refined family; 1 single room; Hyde Park 1407.

HOTEL GRANT, 214 E. 53D—ALL OUTSIDE rooms; $6 up. Hyde Park 809.

Suburban.

THE ORRINGTON, 2001 ORRINGTON-AV., Evanston—5 min. from 4 cars; front rooms overlooking Northwestern station; two blocks from lake; large, nice rooms, with excellent table board. Tel. 288, Reference.

BOARD WANTED.

BOARD—BY YOUNG MAN, GOOD BOARD and nice room in the country, north or west, convenient to railroad, 30 to 45 minutes to city; family; state particulars. Address W 329, Tribune.

BOARD—FATHER DESIRES TO PLACE healthy boy, baby of 18 months in good home. Address B 262, Tribune.

TO RENT—ROOMS.

South Side.

TO RENT—MICHIGAN-BLVD. AND 12TH-ST NEW SOUTHERN HOTEL EUROPEAN

Everything new and up to date. Electric light, hot and cold water in every room. Choice outside rooms, $3, $4, $5, and $6 per week. Single rooms, $12, $14, $16, and $18 per month.

Our popular price cafe for ladies and gentlemen cannot be excelled.

Easy walking distance. Telephone South 262.

TO RENT—LIGHT, SUNNY ROOMS; 1 BLOCK from lake; hardwood floors; tiled bath; elevator, hot water, bath, electric light, transp., H. R. express; references. Address X 812, Tribune.

TO RENT — 4125 DREXEL-BLVD., NEWLY furnished rooms; hot running water; open par-lors; good transportation; reasonable. Phone 9364 Hyde Park.

TO RENT—FURNISHED ROOMS IN PRIVATE family, Indiana-av., near 21st-st.; good location, convenient to car; walking distance to business centers. Address B 861, Tribune.

TO RENT—BEAUTIFULLY FURNISHED RMS., overlooking lake; good transportation; I. C. and Illinois Central trains. Tel. Douglas 2373.

TO RENT — 315 E. 47TH-PL., 1ST, 4 DOOR east Grand-blvd., newly furnished room, brass bed; suitable for 1 or 2; private family; phone.

TO RENT — 3125 MICHIGAN-AV., OPP. LEX-ington Hotel, parlor and alcove; also other rooms.

TO RENT — 4319 VERNON-AV., NICELY FUR-nished rooms, all outside, large front with wash-room. Telephone Oakland 1107.

TO RENT—LARGE, SUNNY ROOMS, FURNISH-ed; modern conveniences handy to I. C., L. and Jackson-park elevated; moderate. 6026 Madison-av. 3d flat.

TO RENT — BEAUTIFUL FURNISHED ROOM for gentleman or gentleman and wife; every con-venience. 4461 Prairie-av., 1st apart.

TO RENT—2454 PRAIRIE-AV.—FINELY FURN-ished rooms in modern flat; 1 small or half R month.

TO RENT—4146 CALUMET-AV., 2D; BLUE ISLAND ave. 1; furnished front parlor; desirable for 2; very reasonable; breakfast optional.

TO RENT—ROOM FOR 2, WITH OR WITHOUT board; 2 blocks from L. Alley L and Indiana-av. cars. 5134 S. Park-av.

TO RENT—VERY DESIRABLE SINGLE OR double rooms, with or without board; home cook-ing; 3 blocks Evanston cars.

TO RENT—FURNISHED SUITE, JUNE TO October, 3 rooms and bath, maid service, cafe at basement; rent $30. 5 Linwood-blvd.

TO RENT—CONGRESS HOUSE, 520 STATE-ST., near Congress-st., newly furnished rooms, by day or week; lowest rates downtown.

TO RENT—NICELY FURNISHED ROOMS, 2032 Michigan-av.

TO RENT—FURNISHED ROOMS; STEAM heat; private; 5311 Madison-av., Apt. 2.

TO RENT—NICELY FURNISHED ROOMS, AT 3956 Madison-av.

TO RENT — 134 OAKWOOD-BLVD., APT. 4, very desirable room, strictly modern; good trans.

TO RENT—LARGE SUNNY ROOM; $2; LAVA-tory; phone; modern residence. 4000 Drexel-blvd.

TO RENT — 2841 MICHIGAN-AV., BEAUTIFUL-ly furnished rooms, mod. conv.; priv. fam.; ref.

TO RENT—2900 INDIANA-AV., NEW, SINGLE or double room; home privileges.

TO RENT—NEWLY FURNISHED LIGHT RMS., business place, 1823 Michigan-av.

TO RENT—FURNISHED ROOMS; HOT AND cold water, gas, bath; reasonable.

TO RENT—1706 MICHIGAN-AV., SINGLE FUR-nished front room; gas and bath.

TO RENT—LARGE FURNISHED FRONT ROOM for gentleman; 3000 Calumet-av.

TO RENT — 2001 MICHIGAN-AV FURN. rms., heat, clean. Phone Calumet 8879, apt. A.

TO RENT—2421 INDIANA-AV.—LARGE, NICE-ly furnished front room; running water, phone.

TO RENT—FURNISHED ROOMS, 4121 Prairie-av, 2d flat.

TO RENT—3776 MICHIGAN-AV., FLAT 1—FUR-nished front room; elevator, bath; gentlemen.

West Side.

TO RENT—LADY HAS LARGE FRONT ROOM; also single room; sleeping or housekeeping; con-venience. 572 W. Madison, top flat.

TO RENT—2 FURNISHED ROOMS, FACING Douglas Park. 16 Warren-av.

TO RENT—SLEEPING ROOM FOR 2 GENTS; also 3 r. suite; modern. 126 W. Van Buren-st.

TO RENT—516 ADAMS ST., APARTMENT 22—A fine furnished room; private family.

TO RENT—FRONT FURNISHED ROOM; BATH; with private family. 194 W. Madison st.

TO RENT—ROOMS.

West Side.

TO RENT—602 WASHINGTON-BLVD., 2 LARGE connecting rooms, with alcove and bay window, un-bivd., together or separate; elegantly furnished; 1st floor; bath, gas grate; modern.

TO RENT — 2 DESIRABLE FURNISHED RMS., married couple or gentleman preferred. 785 Washington-bivd.

TO RENT—LARGE FRONT PARLOR, ALL modern conveniences. 617 Washington-bivd.

TO RENT—NICELY FUR. PR. RM.; 1 BLOCK from L; all conv. 661 12th-st., cor. Ashland.

North Side.

TO RENT — 2 FURNISHED ROOMS, REASON-able to ladies or gents, with or without board; good transportation; N. elevated, Webster-av. sta-tion. 284 Bissell-st.

TO RENT—NICE LARGE FRONT ROOM TO TO man and wife or 2 men, with or without board; reasonable; good transportation; N. elevated. 284 Bissell-st.

TO RENT—NEWLY FUR. SUITE, 2 ROOMS, with private bath, steam, phone, all conven-iences; first class service; gentlemen preferred; Wilson-av. station N. W. R. R. 1 Winthrop-av.

TO RENT—NEAR LAKE-SHORE DRIVE, beautiful large front room, elegantly appointed; clean, neat; walk dis.; running water; also fine single room; reasonable. 366 E. Cedar-st.

TO RENT—LADY ALONE IN MODERN FLAT could accommodate two ladies employed; break-fast if desired; select accommodations; near Wel-lington station. 1434 Oakdale-av. Lakeview 1.

TO RENT—ELEGANT FURNISHED FRONT room for gentleman. 167 Locust-st., near La Salle-av.

TO RENT—PLEASANT ROOM, CONVENIENT to N. W. "L" terminus. 3d flat, 282 Wis-throp-av.

TO RENT—FRONT ROOM, PRIVATE BATH; 2 gentlemen; walking distance; near lake; break-fast optional. Address W 313, Tribune.

TO RENT — FRONT ROOMS, SINGLE OR EN suite; 5 minutes to Chicago terminal N. W. L; phone. 1962 Kenmore-av., 2d apt.

TO RENT—365 LA SALLE-AV.—SECOND FLOOR front; Beautiful, furnished front parlor; modern; kitchenette privileges.

TO RENT—883 ELM-ST., PRIVATE FAMILY, good room; all conveniences; gentlemen only.

TO RENT—2 NEWLY FURNISHED ROOMS single, or en suite. 676 Fullerton-av.

TO RENT—881 LA SALLE-AV., PLEASANT furn. rooms; modern residence; gentleman.

TO RENT — 547 DEARBORN-AV., FLAT 4, well furnished parlor, double or single rooms.

TO RENT—36 PEARSON-ST., FLAT H, NICE room for rent; private family; reasonable.

TO RENT—NICELY FURNISHED ROOM, 2273 Evanston-av., second flat, south.

TO RENT—MODERN FLAT, FRONT ROOM, TO man or couple; first flat. 211 Osgood-st.

TO RENT—NEWLY FURNISHED ROOM; walking distance. 61 Walton-pl., Flat E.

Miscellaneous.

TO RENT—FURNISHED ROOM; CONVENIENT to steam and surface cars; use of 3 attic rooms for workshop or gymnasium; private family. Ad-dress B 289, Tribune.

TO RENT—HOUSEKEEPING ROOMS.

South Side.

TO RENT—PLEASANT PARLOR, LIGHT housekeeping privilege. 6328 Eggleston-av., 1st Flat.

TO RENT—PARLOR, FLOOR FURNISHED rooms, housekeeping, gas heating stove, gas range, piano, phone. 3025 Indiana-av.

TO RENT—2 FURNISHED FRONT CONNECT-ing housekeeping rooms. 3338 Forest-av.

TO RENT—6128 NORMAL-PARK—NICE; 3 fur-nished rooms; housekeeping privilege.

West Side.

TO RENT—3 BEAUTIFUL FRONT ROOMS, furnished complete for light housekeeping; bath, 424 W. North-av.; near Robey-st. L. at Union.

TO RENT — 2 ROOMS IN BASEMENT, FURNISHED rooms, light housekeeping; gas, phone.

North Side.

TO RENT—2 CONNECTING ROOMS FOR LIGHT housekeeping, with porch; one block from Lin-coln Park. 1776 Orchard-st.

TO RENT—PARLORS, SMALL ROOMS, 3 ROOM basement; light housekeeping; spp. park. 609 Clark-st.

TO RENT—BEAUTIFUL FURNISHED 3 ROOM suite; steam, phone, gas range, elegant private residence; lawn, trees, porch. 3509 N. Clark-st.

TO RENT—LIGHT HOUSEKEEPING, $2 SIN-gle rooms; $3 double; 1 block to Wilson-av. car.

TO RENT — 551 LA SALLE-AV. FUR. ROOMS; private fam.; use of kitchen, parlors, and piano.

WANTED—ROOMS.

WANTED—TO RENT — WELL FURNISHED room, private family, near Washington Park S. S. L. by two refined gentlemen; reasonable. Ad-dress B 209, Tribune.

WANTED—TO RENT—BY 2 YOUNG MEN, 2 unfur. rms. (no cooking) nr. Wilson-av. Name price. Address B 240, Tribune.

TO RENT—HOUSES.

South Side.

TO RENT

892 Bowen-av., 9 room house, furnace heat; in good condition; $25 per month.

FRED'K H. BARTLETT & CO.,
100 Washington-st.

TO RENT—
5200 Rhodes-av., 11 r. stone and brick, with stable, steam heat, hardwood floors.....$83.33
6116 Washington-av., 11 r. frame, $33.
1714 Hawthorne-av., 8 r. brick, $30.
146 E. 42d-st., 7 r. brick, $30.
REYNOLDS & ROSE 522 Tribune Bldg.

TO RENT—NO. 66 EAST 21ST-ST., BETWEEN Indiana and Prairie-avs.; south front, 11 room house; tiled bath; GEO. CHURCHILL or W. F. WHITE, 1318 Marquette Bldg.

TO RENT—619 31ST-ST., LARGE BRICK house and barn; steam heat; corner of ground; fine lawn and garden; suitable for residence, pri-vate school, or other purposes. Apply on premises.

TO RENT — 2 CONNECTING HOUSES, con-taining 40 rooms each, with 2 flats; suitable for first class boarding house; steam heat, etc. HONORE BROS., 1102 Marquette Bldg.

TO RENT—FOR SALE—2017 BERKELEY-av., residence, 10 rooms; hardwood; newly decorated; terms reasonable.

West Side.

TO RENT—A FINE 9 ROOM HOUSE, 240 SOUTH Campbell-av., furnace heat, modern plumbing, etc.; will decorate to suit; only $25 per month. Key at 238 S. Campbell-av.

OLIVER L. WILSON, 100 Washington-st.

TO RENT—8 ROOM HOUSE, $20 PER MONTH. 40 Cumnhis-st., near Milwaukee-av.

North Side.

TO RENT—MODERN NINE ROOM HOUSE IN first class condition. $35 per month; 926 North Clark-st.

HEYMANN & CO.,
Room 1217, 135 Adams-st.

TO RENT—FINEST 17 ROOM RESIDENCE ON Lake Shore drive; private family only; refer-ence; one year to you. ADAMS & FOSTER, 10 Washington-st.

TO RENT—12 ROOM RESIDENCES ON CHAL-mers-pl.; furnace heat, newly decorated, hard-wood floors; $40 per month.

OGDEN, SHELDON & CO., 84 Clark-st.

TO RENT—881 ONTARIO-ST., 14 ROOM HOUSE steam heat, hardwood floors; $50 per month.

OGDEN, SHELDON & CO., 84 Clark-st.

Suburban.

TO RENT—MAYWOOD—A MODERN 8 ROOM house, large lot, poultry house, $30 month. Ap-ply office, 37th and Halsted-sts., Chicago, or Elgin to 17th-av., Maywood. Proviso Land Asso-ciation. Phone Main 604. 215, 84 Clark-st.

TO RENT—EVANSTON—GOOD 9 ROOM HOUSE, convenient to 2 cars; will decorate to suit; $45 month. Address W 230, Tribune.

TO RENT—EVANSTON—FURNISHED AND UN-furnished houses and apts., $30 to $200 per mo. MASON & SMART, 1580 Sherman-av., Evanston.

TO RENT—EVANSTON—SPLENDID 10 ROOM house, modern conveniences; location, 84 La Salle-st. 1607 Chicago-av., Evanston.

TO RENT—315 S. HARVEY-AV., OAK PARK; new mod. 8 r. home; $45; open any time.

Summer Resorts.

TO RENT — OR SALE — NEAR HARBOR Maine, estate Alpheus Hard; modern cottage, 4 acres of land on shore; parlor, den, dining room, butler's pantry, kitchen, laundry, 6 master's, 3 servants' bedrooms, 2 baths; electric light, open fireplaces; small stable. EDWARD B. MEARS, Bar Harbor, Maine.

TO RENT—FOR THE SEASON, FURNISHED cottage at Lake Geneva; large grounds; admirably situated; reasonable rental. Address W 221, Tribune.

TO RENT—FURNISHED COTTAGE, PAW PAW lake, Mich.; beautiful grounds, boat, swing, tele-phone, etc. OWNER, 1628 Tribune Bldg.

TO RENT—FURNISHED HOUSES.

TO RENT—WILMETTE. BEAUTIFUL FUR-nished home, 9 rooms, choice location; June to Oct. $100 month. Elmwood-av. Wilmette.

TO RENT — HANDSOMELY FURNISHED 8 room house on the North Side, near the lake; will rent for summer months at low rental. Ad-dress X 822, Tribune.

TO RENT—MY 10 ROOM FURNISHED HOME, near lake; walking distance; year's lease at rea-sonable terms. 96 Walton-pl.

TO RENT—FOR SUMMER MONTHS—FUR-nished house, 9 rooms; Yale-av., near 92d-st. Address E B 340, Tribune.

TO RENT—FURNISHED TEN ROOM HOUSE for summer; choice location; Washington-av., near 54th-st. Phone Hyde Park 1779.

TO RENT—SUMMER MONTHS, FURNISHED, modern 10 rooms, perfect condition; Washington-blvd.; reasonable if desired. Address W 122, Tribune.

TO RENT — $25 PER MONTH, 6 ROOM RESI-dence, corner, furnished, near park; June to Sep-tember. 6901 Stewart-av., Englewood.

WANTED—HOUSES.

WANTED—TO RENT—CHEAP, COTTAGE, SUB-urban; good transportation facilities to city. E. Division-st.

WANTED—TO RENT—COTTAGE IN SUBURB with some land. Address E D 418, Tribune.

TO RENT—FLATS.

South Side.

TO RENT—A STRICTLY MODERN NEW 4 RM. apt., in Kenwood; to rabbit at reduced price. H. B. ASH & CO.

TO RENT—IF YOU HAVE NOT FOUND A FLAT, look at these new, modern, 7 r. flats; none better; $40. 3111 Grand-blvd.

TO RENT—HOWARD APARTMENTS, 215 E. 63th-pl., opposite Jackson Park; 4, 5, and 6 rooms; $22.50 to $35; near C. & W. I.

TO RENT—5823 MADISON-AV., 6 R. MODERN, steam heat, fine light, and fast trains; janitor on premises.

TO RENT—4712 WABASH-AV., 2D AND 3D flat; 5 r., steam; $35. Phone Gray 847.

TO RENT—5527 JACKSON-AV. 7 ROOMS, 3D flat; steam, hot water, etc.; $28.

TO RENT—NICE 4 ROOM FLAT, STEAM heat, hot water; $15. 6627 Ashland.

TO RENT—FLAT, 8 ROOMS, $45; STEAM, HOT water. 4518 Indiana-av. Main 2200.

TO RENT—4 ROOM APARTMENTS; DECORATE to suit; $27. 4001 Prairie-av.

TO RENT—4 AND 5 ROOMS; $22 AND $25; steam, hot water new etc. 3105 Calumet-av.

TO RENT—MODERN 5 ROOM FLATS. 3129 Indiana-av.

West Side.

TO RENT—225-235 JACKSON PARK-TER., 3 room apartments. Good transportation, 3 blocks from Jackson Park. $12.50 month

Monroe Apartment Bldg.—Nos. 5513-5525 Monroe-av., 3-4-5 and 6 rooms. Electric light free. Steam heat. Laundry. Elevator service. $17 to $25 per month.

FRED'K H. BARTLETT & CO.,
100 Washington-st.

TO RENT—BIG INDUCEMENTS—
Investigate immediately.
They are going fast.
New 4 r. flats very cheap.
Sunshine in every room.
The Ruth, s. e. cor. Drexel-blvd. and 46th.
The Stanley, s. e. cor. Wabash and 40th. The Beaufort, s. e. cor. Prairie and 54th.
Courteous agents on premises.
See them today. Don't wait.

TO RENT—HANDSOME NEW APARTMENTS—N. w. cor. Drexel-blvd. and 45th-st.
Ten rooms and 3 baths.....$150 mo.
Nine rooms and 3 baths.....110 mo.
Eight rooms and 3 baths.....100 mo.
301 and 303 E. 45th-st.
Seven rooms and 2 baths.....$62.50 mo.
The finest location in Chicago; look at them be-fore renting. Agent at building daily. Apply to agent at building, or to
JOHN WORTHINGTON, 72 E. Madison-st.

TO RENT—CORNER 42D AND EVANS, SIX rooms; every room outside; steam; oak floors, ice boxes; modern; $28 and $30; special induce-ments. Also 1st flat, 4550 St. Lawrence-av., 7 rooms, Stookert, 4 th floor, reduced $28.50; May rent gratis; open. McMINN, 101 Washington-st.

TO RENT—STEAM HEAT FLATS—
5044 Calumet-av., 5 rooms, 1st flat.....$35.00
710 65th-st., 5 rooms, 2d flat.....25.00
6503 Cottage Grove-av., 8 rooms, 2d flat.....30.00
Immediate possession.
F. A. BENSON & CO., 140 Dearborn-st.

TO RENT—ELEGANT APARTMENTS.
Flat 5, 406 Michigan-av., 9 rooms.....$55
Flat 2, 3618 Michigan-av., 9 rooms.....55
Flat 1, 3620 Michigan-av., 9 rooms.....55
THOS. DE WOLF & SONS,
1210, 185 Adams-st. Phone Cent. 3718.

TO RENT—4334 FORRESTVILLE-AV., 9 RM. steam; hardwood and floors; tile bath; console; 3 mantels; very high class; REDUCED RENT; MAY RENT GRATIS; open. McMINN, 101 Wash-ington-st.

TO RENT—8816 TO 8816 GRAND-BLVD., BEAU-tiful new apartments, 9 and 10 rooms; elegant interior work; all mahogany and oak finish; two baths; splendid location. See janitor, or J. J. COYNE, 905 Chamber of Commerce Bldg.

TO RENT—BEAUTIFUL 4 AND 5 ROOM FLATS, some with 2 bays, fronting park; near elevated and boulevards; cheapest rents; best service; $29 up. See janitor, 5050 Forrestville-av.

TO RENT—MODERN STEAM HEATED FLATS, 5, 6, 7, and 8 rooms; $25 to $45; at moderately rent near Alley "L." I. C. Ry. station, university, and park. PETER NILAND, 522 E. 63d-st.

TO RENT—LENOX FLATS, $16 TO $21; 5 AND 4 rooms; steam, hot water, bathrooms; newly decorated; near I. C. R. R. Office 3537 Cot-tage Grove-av.

TO RENT—5 ROOMS AND ALCOVE, NEW, MOD-ern; elegantly decorated; superb light; air, lawn, flowers; janitor on premises. 5 Linwood-blvd.

TO RENT—ELEGANT NEW 4 ROOM APART-ment; finest on West Side; s. e. corner Turner-av. and 15th-st.

TO RENT—ELEGANT 5 ROOM FLAT, 854 Flournoy; strictly modern.

TO RENT—HANDSOME, LIGHT 7 R. FLAT, steam, hot w. janitor. 1068 Washington-blvd.

TO RENT—5 AND 6 ROOM FLATS, 15 TO 20 Stanley-terrace, near Jackson-blvd. Janitor.

North Side.

TO RENT—1830-61 SHERIDAN-ROAD.

BUENA PARK, NEAR BUENA-AV.

2 blocks Buena Park station N. W. L. New building, 8 apartments of 4 rooms and large reception room each; each with 2 bathrooms, elegantly finished in MAHOGANY, WHITE ENAMEL, and GOLDEN OAK; beam ceilings in dining rooms, with PANELLED SIDES and BEAM EXPENSE; BUILT-IN BOARDS in city; butler pantries, china closets, etc.; apartments 100 feet deep, with every room OUTSIDE LIGHT; $35.

C. G. NEWBURY & CO., 204 Dearborn.

TO RENT—
1865-1868 Kenmore-av., modern, 6 and 7 rooms; fine location, 2 blocks from N. W. "L"; $36.50 per month.

FRED'K H. BARTLETT & CO.,
100 Washington-st.

TO RENT—FLATS! FLATS! FLATS! FLATS! Big bargain sale of flats; some new, some slight-ly used; were $30 to $40; reduced to $25 to $30; all are desirable and need the money. 4 to 11 rooms, steam heat and furnace heat; free rent balance of May. List at our Superintendent's counter at once.

E. S. ROWLEY, 1929 Evanston-av.

TO RENT—VERY BEAUTIFUL LIGHT FLATS front Lincoln Park; strictly up to date; best for the money in Chicago. Call at 680 La Salle-av. and inspect; or call at 1 HIGGINS or telephone North 1594 or Dearborn 713, or Main 2441.

TO RENT—THE WILCOX APARTMENTS—New, brick, stone front, 2 story detached, 5 and 6 rooms; very fine; janitor and heat; $30 to $35. WALTER W. WILCOX, Elston-av. and W. Irving Park-blvd.

TO RENT—LARGEST T. R. AND RECEPTION hall apartment in Sheridan Park bldg.; 6 r. flt, wide. Janitor. Phone North 1303. 1 Thorn-ton-av. 2 blocks north of Wilson-av.; $42.50.

REGELIN, JENSON & CO., 1006 Evanston-av.

TO RENT—IN THE BEAUTIFUL "INVER-ness" in Sheridan Park; 6 and 7 room flats; modern and light; rents reasonable.

E. S. ROWLEY, Agt.
1929 Evanston-av.

TO RENT—WE HAVE SOME NEW, BEAUTI-ful, modern, five and six room flats, $12-$24 Touhy-av., Rogers Park; hardwood floors, furnace heat, etc; only $25 per month.

OLIVER L. WATSON, 160 Washington-st.

TO RENT—
Pine, fine, new apartments, cor. State, Schiller, and Astor-sts.

HIBERNIAN BANK, Agent.

TO RENT—VERY DESIRABLE STORE AND flat, 1st floor, 3222 Malden-st., Sheridan Park, 3 blocks Wilson-av. terminal; rent $42.50. Inquire janitor or phone Main 2441.

TO RENT—4319 WILTON-AV., ONE BLOCK from Sheridan-rd. exp. station N. W. "L," $50; 4 rooms and alcove, all mod. J. S. McCULLOUGH 55 Dearborn-st. Phone Central 5868.

TO RENT—$20 TO $25; 4-5 AND 6 ROOM FLATS; steam heat, hot water, etc.; n. w. cor. Wells and Hill-sts. Janitor on premises.

THEODOR W. BUHMANN, 1281 N. Clark-st.

TO RENT—824 EVANSTON-AV.
7 rooms, steam heated flats: $28.00.
Four blocks from Wilmington express station.
Janitor at building or phone North 563.

TO RENT—44 BEETHOVEN-PL., FIRST FLOOR 8 rooms; stove heat: $25 per month.

OGDEN, SHELDON & CO., 84 Clark-st.

TO RENT—18-19 WISCONSIN-ST., 8 ROOMS; steam heat, janitor service; $37.50 per month.

OGDEN, SHELDON & CO., 84 Clark-st.

TO RENT—IN TWO APTS., WITH PRI-vate loggias. The Lenox, 1 Lenox-pkway.-Lee-st.: $32 to $50. P. L. McKINNIE & SONS.

TO RENT—MODERN 4 ROOM FLAT, NORTH-west corner of La Salle-av. and Superior. Apply in store.

TO RENT—"SEVILLE," N. E. CORNER LA Salle-av. and Locust-st., modern 8 room apt. Janitor.

TO RENT—4 ROOM FLAT IN THE PINES, 840 Pine Grove-av., 1st floor, from June 3 to Sept. 2. Will rent reasonable to right party; no children.

TO RENT—CORNER ROOM, COZY STEAM heated flat; $30. 285 Center-st., 2 blocks east of Lincoln Park.

TO RENT—3 TO 6 ROOM FLATS, NEW, COR. Blde., south and east fronts, 4472-8 Edgecomb-pl., nr. Sheridan exp. station. Phone Central 5681.

TO RENT—GEORGIA APTS., 1762-38 GRACE-ST., 6R room flats, elegantly finished; choice loca-tion; first rentings; owner on premises.

TO RENT—TENANT WILL SUBLET, HIGH class 6 room flat overlooking lake; near Wilson L. Janitor. 4444 Clarendon-av.

TO RENT—6 ROOM HEATED FLAT. 1350 Montana-st. $28. See janitor.

TO RENT—LOVELY, SUNNY 8 ROOM FLAT, mod.; $10; fur. or unfurnished. 3509 N. Clark-st.

TO RENT—6 ROOMS; MODERN; STEAM heat; stone bldg.; $29. 422 Cuyler-av.

TO RENT—ELEGANT 6 R. FUR. OR UNFUR. waking dist.; 30 Bellevue-pl.; $36 up; janitor.

TO RENT—FLAT 8 R., STEAM HEAT, NEAR L; $35. 100 Fremont-st.

TO RENT—5 R. STEAM HEATED FLATS, 3813 Malden-st. Phone Central 6720.

TO RENT—8 ROOMS AND ALCOVE, MODERN 2d flat; remodeled. 1892 Oakdale.

TO RENT—FURNISHED FLATS.

TO RENT—NICELY FURNISHED FLAT, FIVE rooms and bath, from June 10 to Oct. 1; select locality, $30 per mo. A. LEYENDECKER, 5106 Kimbark-st. Flat 8.

TO RENT—MOST COMPLETE AND NEWLY furnished 7 room 2d flat on South Side; Indi-ana-av. near 35th. Address X 240, Tribune.

TO RENT—7 ROOMS, NICELY FURNISHED; for summer months; all light rooms. Phone Douglas 875. 26 flat. 3634 Ellis park.

TO RENT—7 ROOM APARTMENT, FURNISHED, for summer; first floor. 1587 Sheridan-road. Phone Sheridan 3007.

TO RENT—8 ROOM MODERN FLAT, FUR-nished, all light outside rooms; reasonable until Oct. 1, or lease for one year. Clark, 457 Bowen-av.

TO RENT—BEAUTIFUL 5 ROOM FLAT, FUR-complete; overlooking lake, North Side; con-ven. to L. and Cal. sts.; adults. Address B 238, Tribune.

TO RENT—FOR SUMMER; FURNISHED FLAT; reasonable; Chatham Bldg., Jackson-blvd., Pau-lina-st. Apartment 11.

TO RENT—FURNISHED FLATS AND HOUSES for the summer or longer.

MRS. R. W. CASE, 107 Dearborn-st.

TO RENT—FURNISHED APARTMENT, LES-sing, North Shore; many possible conveniences; good cars. Phone 1876 Belmont.

TO RENT—FURNISHED FLAT, 6 R., SUMMER or longer; bargain; $35. Bide. Address X 268, Tribune.

TO RENT—7 ROOM MODERN FLAT, ATTRAC-tively furnished; reasonable. 143 E. 42d-pl., 2d flat, near Drexel.

TO RENT—ELEGANT 5 ROOM FUR. 2 FLAT for summer. 5043 Grand-blvd.

WANTED—FLATS.

WANTED—4 ROOMS AND BATH; UNHEATED; near Sheffield and Webster-ave.; rent not over $20; for immediate possession. Address B 212, Tribune.

WANTED—TO RENT—CAREFUL, JUDICIOUS and economic management of residence and busi-ness property. Renting and collecting our special-ty. JNO. M. FANNIN & CO., 109 Dearborn-st.

TO RENT—STORES.

South Side.

TO RENT—291-3 WABASH-AV., FINE STORES, 20x100; TO SUIT TENANT; VAULTS; WILL REMODEL; STEAM HEAT. SOUTHARD & TRAINER, 940 1ST NATIONAL BANK, OR 4306 COTTAGE GR. TEL. DOUGLAS 706.

TO RENT—6918 WENTWORTH-AV., FINE new modern store, extra bargain; $40.
6319 S. Halsted-st., store and flat; $70.
142 31st-st., double store, $80.
WM. M. BRINKMAN, 3105 Indiana-av.

TO RENT—STORES AND BUILDINGS INSIDE the loop. Send for our list.
CAMPBELL INVESTMENT CO.,
614 Royal Insurance Building.

TO RENT—
2351 Halsted-st., store with living rooms in rear.....$15
REYNOLDS & ROSE, 522 Tribune Bldg.

TO RENT—STORE AND PART OF BASEMENT, 190 Van Buren-st., near Franklin, 20x100; im-mediate possession.

R. D. HILL & CO., 135 Adams-st.

TO RENT—DESIRABLE STORE AT 146 LA Salle-st. Inquire of SEYMOUR MORRIS, 135 Adams-st.

JAMES A. MILLER, 129 S. Clinton-st.

TO RENT—WITH POWER, 18,000 SQ. FT., 3D floor, N. Monroe-st., bet. Jefferson and Clinton; will divide. See engineer at building, or H. C. KNISELY, 273 S. Canal-st. Phone Har-rison 6278.

TO RENT—2D AND 3D FLOORS, 1288-1240 MICH-igan-av.; 40x170 each; heavy mill construction; steam heat; elevator; new 3 story building.

WM. NELSON & CO., 120 The Rookery.

TO RENT—FLOORS—
5,000 and 4,000 sq. ft., in Zero Marx Building, 104-106 S. Superior-st., with or without power; light sides. Phone North 1303.

TO RENT—2D AND 3D LOFTS, 48x80, OF 45 S. Canal-st.; fine light, steam heat, electric freight; mill construction. GEO. R. JENKINS & CO., on premises.

TO RENT—PART OF FIRST FLOOR AND ALL of basement of s. w. cor. S. Water and Franklin-sts. Good opening for party. GEO. R. JENKINS & CO. 445 S. Canal-st.

TO RENT—FINE FLOOR, 5,100 SQ. FT., LIGHT all sides; steam; fine for light manufacturing.

OLIVER & COMPANY, 110 Dearborn-st.

Manufacturing Property.

TO RENT — DESIRABLE MANUFACTURING space, located at southeast corner Desplaines and Fulton-sts. Apply to SEYMOUR MORRIS, 135 Adams-st.

TO RENT—AND FOR SALE—FACTORY, DOCK, warehouse, and switch property.
J. H. VAN VLISSINGEN & CO., 164 Dearborn-st.

WANTED—STORES, OFFICES, LOFTS

WANTED—TO RENT—GOOD STORE FOR A grocery. Address W 169, Tribune.

TO RENT—BUILDINGS.

TO RENT—6 AND 10 CHATHAM-CT., NEAR Division and Elston-av. cars, 2 story bldg.; very light, in good order, suitable for light manufac-turing. Will put in rent to good tenant.

REGELIN, JENSON & CO., 105 Washington-st.

TO RENT—A 3 STORY MILL CONSTRUCTED brick with engine, boiler, and freight elevator. Light on four sides; size of floors, 64x47 ft.; suitable for mfg.; near Leavitt and Madison-sts.

P. E. GOOLD & CO., 890 Madison-st.

TO RENT—MISCELLANEOUS.

TO RENT—ROOMS, WITH OR WITHOUT power, in Central Union Block, n. w. cor. Mad-ison and Market-sts.; rent reasonable. Apply in Room 200.

TO RENT—2 STORES AND A STOREROOM. Hubbard-ct. TAYLOR R. 520, 125 La Salle.

MACHINERY.

FOR SALE—
12 H. P. MODEL GAS ENGINE; MUST BE moved, $100; also Ball and Wood Automatic Engine, fine condition, and two Whitcomb Pneumatic Rock Drills.

LENOX, 10 S. Clinton.

SPECIAL MACHINERY MANUFACTURED ON Contract. Experiments and development work. General machinery repairs. John Wishard Machine Wks., 63-65 S. Canal. Main 839.

SMITH'S LATHES, 14 AND 16 IN. SWING. Drill presses, 16 to 32 in. capacity. Also bolt cutters and planers. At Wagner & Machine Shop, 30th and Emerald-av.

RENDERING TANKS, 48 TO 72 IN. DIAM.; smoke stacks, 30 to 78 in. diam., very cheap. WAGNER & CO., 30th and Emerald-av.

FOR SALE—CORLISS ENGINE, 16x30 VILTER, 14x36 Allis, 10x30 Sioux City; also auto engines and pumps. The E. H. Wachs Co., 158 Indiana-st.

NEW AUTOMATIC VERTICAL ENGINE BAR-gains; Schmidt, 4x5, 6x6, 7x7, and several 8x8 without gov. W. F. Parish Orchestra Bldg.

FOR SALE—A CONTRACTOR'S MATERIAL hoist; size 5x8; 4bhp. cylinder. Send for circular. CLYDE MACHINE WORKS, Chicago, Ill.

WE SELL NEW OR SECOND HAND LEATHER belting; we renovate and repair belting. Leather Preserver Mfg. Co., 31 W. Monroe-st.

WANTED—20 OR 2 HORSE POWER MOTOR; AL-ternating current. S. PLU, 824 Larrabee-st.

SPECIAL MACHINERY, DIES, AND PRESS work. Hoeft & Moore, Indiana and Franklin.

Light Manufacturing.

LET US BE YOUR FACTORY—TOOL, DIE, AND machine work; metal spinning; screw machine work, tinsmith work, brass finishing, polishing, and plating. We manufacture on contract. ACORN BRASS MFG. CO., corner Fulton and Peoria.

OR PERHAPS YOU NEED A NICE BRASS railing in your office. Telephone Monroe 714 will bring J. J. RYAN & CO. from Monroe and Jeffer-son-sts.

BEST EQUIPPED SHOP IN CHICAGO F

REAL ESTATE LOANS.

MEAD & COE,

Established 1867.

100 WASHINGTON-ST.

Money to loan on improved real estate in Chicago and suburbs. Lowest rates and prompt attention.

PEABODY, HOUGHTELING & CO.,

Established 1865.

Room 1105. 119 Monroe-st. First National Bank Bldg.

Real estate loans of every kind and size made without delay at low rates and best terms.

Investment large estates and loan the funds of several corporations and many individuals.

Money loaned on real estate in the North, West, and South Sides at the lowest rates.

BUILDING LOANS A SPECIALTY.

FIRST GRADE GOLD FIRST MORTGAGES FOR SUMS IN AMOUNTS OF $500 TO $10,000. SECURED ON MODERN BRICK AND STONE DWELLINGS LOCATED IN THE BEST RESIDENCE DISTRICTS OF CHICAGO.

BUILDING LOANS. 5% INTEREST. 1¼% COMMISSION, in sums from $2,000 to $6,000 for brick dwellings; no attorney's fees or charges for examining papers. PETER VAN VLISSINGEN, Fourth floor, Teutonic building, 172 East Washington-st., southeast corner of Fifth-av. Cromis system, application clerk. Telephone Main 1250.

ILLINOIS REAL ESTATE AND LOAN CO., Room 520 Reaper Block, 97 Clark-st.

SECOND MORTGAGE LOANS from $200 to $5,000 made at reasonable rates on easy payments. If you want money to pay taxes, make improvements, reduce first mortgage, or for any purpose on real estate and save money, call

Baird & Warner,

90 La Salle-st.

Make loans on city and suburban property. Building loans; quick action. Lowest rates.

Edgar M. Snow & Co.

101 Washington-st.

Loans promptly made upon Chicago and suburban real estate at lowest rates.

BUILDING LOANS—
WITHOUT COMMISSION.
SPECIALLY ADVANTAGEOUS
TERMS TO INVESTORS.
BUILDING LOANS.
WM. C. HEINEMANN & CO.,
92 LA SALLE-ST.

H. O. STONE & CO.

206 La Salle-st.

MONEY LOANED ON CHICAGO REAL ESTATE. NO DELAY. LOANS ON CHICAGO and suburban real estate. Lowest rates.

JENNINGS REAL ESTATE LOAN COMPANY.

FIRST NATIONAL BANK BUILDING.
MAKES BUILDING LOANS IN 24 HOURS.

MONEY TO LOAN ON CHICAGO REAL ESTATE at lowest rates; no delay; no attorney's fees. Building loans a specialty. COLONIAL TRUST & SAVINGS BANK, 205 La Salle-st.

MONEY TO LOAN—
Prompt attention to all.
Building loans and prepayment privileges.
MADLUNG & EIDMANN.
402 Chamber of Commerce Bldg.

DUNCAN & TYSON.
70 DEARBORN-ST.
Money to loan on real estate; lowest rates; no delay; we pass on security; prepayment privileges; building loans; applications by brokers solicited.

MONEY TO LOAN AT LOWEST RATES ON improved Chicago real estate; also on northern suburban property. Building loans a specialty.
W. G. STOUGHTON & CO. 132 La Salle-st.

LOANS—NO COMMISSION. WE MAKE BUILDING loans, furnish the money, and you build; money ready for occupancy. Write for circular. Address W 566, Tribune.

CHICAGO SAVINGS BANK—CHICAGO SAVINGS BANK BUILDING, 79 West Madison-st. Chicago Loans on Chicago real estate at current rates. Building loans made.

MONEY LOANED WITHOUT COMMISSION AT LOWEST CURRENT RATES.
ON IMPROVED REAL ESTATE.
S. PRINDIVILLE & CO., 511 Chi. Stock Exchange.

FIDELITY MORTGAGE LOAN CO. IMPROVED Chicago real estate promptly made by the Massachusetts Mutual Life Insurance Company. 1 PERCIVAL DE BAUN, 115 Adams-st.

MONEY TO LOAN—IMPROVED AND VACANT property, special sums, $300 to $4,500, at 5 per cent. No delay. We pass on security.
E. J. WHITE & CO., 79 Dearborn-st.

GREENEBAUM SONS, BANKERS,
83 AND 85 DEARBORN-ST.
LOANS MADE ON CHICAGO REAL ESTATE.
LOWEST RATES.

SPECIAL FUND TO LOAN IN SMALL amounts; frame bldgs. considered; we pass on security; lowest rates; no delay; first mortgages for sale. ROBT. M. OLAH, 79 La Salle-st.

LOW RATES IMPROVED PROPERTY—
Very favorable terms. Exceptional facilities for building loans.
E. G. PAULING, 132 La Salle-st.

WE MAKE LOANS ON MONTHLY INCOME contracts with real estate. We will pay your notes, or debts, and take it back monthly. 140 Dally Bldg.

MONEY TO LOAN AT LOWEST RATES ON improved Chicago real estate security.
CYRUS H. McCORMICK, 90 Washington-st.

LOANS MADE ON IMPROVED SOUTH SIDE real estate at lowest rates.
CHARLES JORN & CO., 321 E. 26th-st.

MONEY TO LOAN ON REAL ESTATE; RATES reasonable; quick action.
MOORE & NEWMAN, 43d and Grand-blvd.

CH. SCHNEIDER, Harrison-st., make loans; lowest rates; act quick.

FOR SALE — WE HAVE SEVERAL SMALL 6 per cent investments free of charge to investors. Buildings. S. HECK & CO., 6006 Halsted-st.

TO LOAN—$2,000 TO $50,000 ON CHICAGO 1ST or 2d mtgs.; low rates, quick action. Estab. 30 years. E. RINEY & CO.,

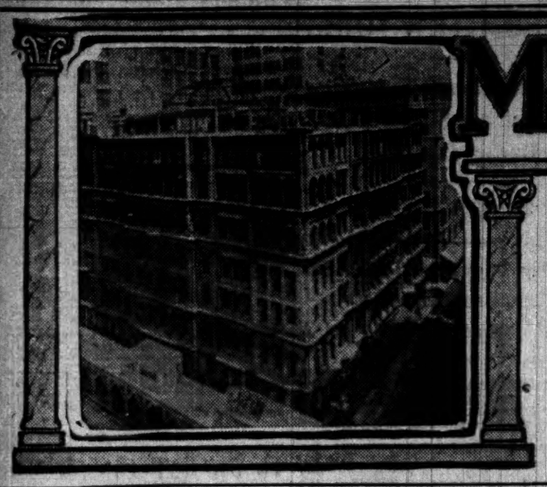

Marshall Field & Company

Much interest is being manifested by the public in this store because of the conspicuous changes of the past few weeks incident to the vacating and demolition of our old building, the occupying of the New Wabash Avenue Building, and the consequent re-arrangement of many of the sections of the store. The entire store is rapidly becoming adjusted to the changed conditions, and business continues practically undisturbed by the stupenduous work which has been going on throughout the store. The work of wrecking the old building is going forward with great rapidity day and night, and is proving of especial interest to the State-st. throngs. A picture is here given showing the condition of the wrecking up to Saturday afternoon. This work is also being done with little or no inconvenience to the public, as the sidewalk protection around the building is commodious and well constructed, and is said by contractors to be the safest and best structure of its kind ever erected. We note with pleasure the disposition on the part of our patrons to overlook any temporary inconvenience these changes may occasion, knowing as they do that this store is being made more than ever a satisfactory supply center and downtown home for the great public.

Important Silk Sale—30,000 Yards in Beautiful Designs at Quick Selling Prices.

Conditions of the market are largely responsible for the successful completion of our efforts to make this the greatest value-giving event we have held in silks for several years. Many of the best mills over anticipated their orders for the season, leaving them with heavy surplus stocks. From these we selected extensively of the season's best designs and colors. Those making purchases from these lines will profit through some of the heaviest price concessions we have ever secured. *Second Floor.*

We have also added many odd lots, broken color assortments, and small quantities from our regular lines—every yard of which has been marked at an extremely low price.

We wish to place particular emphasis on the fact that we have not in this season offered so varied a collection of desirable silks at less than their regular prices

At 55c a yard—11,000 yards of Swiss Chiffon Dress Taffetas, Shepherd and Hairline Checked Taffetas, Poplin Tissue Suitings and Fancy Striped Taffetas—the qualities and the merit of the designs and colors will bring these lines into unusual prominence:

The Swiss Chiffon Dress Taffetas are in shades of cream, ciel, pink, lavender, turquoise, coral, rose, bisque, fawn, orange, cardinal, garnet, heliotrope, plum, myrtle, four shades of navy and four of brown.

The Shepherd and Hairline Checked Taffetas are in very neat designs with white and colored swivel on grounds of navy and white, myrtle and white, brown and white, cardinal and white, and prune and white.

The Poplin Silk Suitings are in stripes, checks, dots and figures, on grounds of reseda, navy, ciel, brown, tan and rose.

The Fancy Striped Taffetas are in two widths of stripes on grounds of navy, cadet, myrtle, reseda, rose and brown.

At 45c a yard—5,000 yards of Fancy Silks, and Changeable Peau de Cygnes:

Evening and street shades of warp Printed Taffetas, in neat designs, on lavender, ciel, pink, navy, myrtle, brown and cardinal grounds.

At 85c a yard—27-inch Bagdad and Rough Pongee Suitings:

Pink, cardinal, hunter's green, heliotrope, violet, myrtle, brown and brick color.

At 65c a yard—45,000 yards of Louisines and Taffetas:

The Louisines are in broken hairline checks of black, white and Persian colorings with faconne dots on grounds of pink and white, pink and green, reseda and white, heliotrope and white, brown and white, myrtle, cardinal and plum.

White Satin Striped Taffetas on grounds of white with pin stripes of ciel, lavender, reseda, marine, brown and black.

Double Hairline Checked Taffetas with warp print on grounds of black, navy, myrtle, brown and cardinal.

At 75c a yard—8,000 yards of practical Shedwater Louisine Silks and Moire Antique Novelties:

Shedwater Louisine in shepherd and broken checks, in shades of alice, reseda, heliotrope and white, navy and white, brown and white and plum and white.

Moire Antique Novelties in hairline stripes and checks on grounds of navy, myrtle, brown, cadet, plum, cardinal and reseda.

At 85c—30-inch Black Chiffon Finished Taffeta.

IN THE NEW BASEMENT SALESROOM: Three rare bargains in Seasonable Silks at 28c a yard—8,000 yards of Fancy Louisine Silks, in checks and hairline stripes; 6,000 yards of Shepherd Checked Habutai and striped washable Habutais, in shades of light blue, pink, rose, gray, lilac and green; 4,000 yards of plain colored Taffeta Silk, in black and a broken assortment of colors, many from our own lines reduced—aggregating 18,000 yards of Summer Silks at 28c a yard.

Chafing Dishes for Wedding Gifts.

Chafing Dishes are constantly becoming more popular with those intending practical and acceptable gifts for June brides. Our selections include every deserving make and pattern at a wide range of prices. *Fourth Floor.*

Nickel-Plated Chafing Dishes, three-pint size, $3.50, $5.00, $6.00, $7.50 to $25.00.

Meteor Coffee Machines, nickel plated or copper, priced as follows: 4-cup size, $6.50; 6-cup, $7.50 and $9.25; 8-cup, $8.25 and $10.25; 10-cup, $11.00.

Copper Chafing Dishes in very attractive designs, $6.75, $7.50, $9.50 to $35.00.

Kitchen Cabinet Sets containing cereal jars, spice jars, oil and vinegar bottles, with frames, from $6.00 to $22.00 a set.

Special Sale of White Linen and Lawn Shirtwaist Suits.

Four very effective models at $10, $11.50, $15.00 and $19.50.

The special merit of these dainty Tub Dresses is largely in their practical features—being made of fine qualities of linen and lawn and in designs which will make them easy to launder. Some of them are hand embroidered; others are trimmed with lace or embroidery. One of the features of the styles to which we wish to attract attention is the fullness of the skirts. *Sixth Floor.*

White Linen Shirtwaist Suits, hand embroidered on front of waist and skirt; the waist is made very full, with inch tucks; skirt is side-plaited; see illustration, $10.

White Lawn Shirtwaist Suits, trimmed with embroidery and Valenciennes lace on waist and skirt, see illustration, at $11.50.

White Lawn Shirtwaist Suits, trimmed with Valenciennes lace with neat panels of embroidery in waist and skirt, see illustration, $19.50.

White Lawn Shirtwaist Suits, a very practical style, with hand-embroidered panels in waist and skirt, see illustration, $16.50.

Reduced—Figured Silk Mull Afternoon Dresses, in pale pinks and blues on white ground, trimmed with Valenciennes lace, short sleeves and lace yoke, skirt made with knee flounce and trimmed with Valenciennes insertion, $22.50.

Pottery Lamps for June Weddings.

The beautiful dull matt glaze and the simple forms place the Wheatley productions among the most artistic potteries for lamp pieces. Our efforts have been very carefully directed to the selection of forms best adapted for lamp bases for the library, the living room and parlor.

They are very effectively fitted up with grasscloth, metal, silk or glass shades; complete at prices ranging from $14 to $25.

One of the special values offered this week in Wheatley Pottery Lamps, fitted either with grasscloth or glass shade, complete, $15.00. *Third Floor.*

Women's Coats at Clearance Reductions.

In keeping with our efforts to reduce our stocks in the shortest possible time, we will place on sale this morning all the odd lines, broken sizes and small lots from our entire stock at decided reductions. Styles both for practical and dress wear are included, in silks, broadcloths, voiles, tweeds and coverts. *Sixth Floor.*

At $37.50—Short and medium length Coats of chiffon taffetas, voiles and broadcloths.

At $25—Black Silk Eton Blouses & Short Fancy Coats of chiffon broadcloth in black, champagne and white.

At $15.00—Black Cloth and Silk Eton Coats, and Covert Coats in tight fitting or loose styles.

We have also placed very low price reductions on all our exclusive models in Street and Evening Coats.

Warm Weather Toilet Preparations.

None but the best preparations have been chosen for these lines—Toilet Soaps, Toilet Waters, Perfumes, Talcum Powders and the many other warm weather requisites, all of which owe their effectiveness to their absolute purity. *First Floor.*

Extracts in various odors by Violet, Paris; special, ounce, 50c.

Legrand's Oriza Violettes du Czar, special, ounce, 50c.

Guerlain's Jicky Extract, ounce, 45c.

The Marshall Field & Co. Ideal Violet Toilet Water, special, 4 ounce bottle, 40c; 8 ounce bottle, 75c.

Bradley's Woodland Violet Ammonia for the bath and toilet, in 8, 16, or 32 ounce bottles, 10c, 15c, 25c.

Bradley's Woodland Violet Sea Salt for the bath, bottle, 25c and 50c.

Junius J. Smith & Co's. Ideal Violet Talcum Powder, special, can, 15c.

Violette Exquisite Talcum Powder, special, box, 40c.

Lavosal for the bath, softens and purifies the water, box, special, 12c.

Bath-Kristil, softens hard water, box, 25c and 50c.

Imported Powder Books, special, 20c.

Decided Clearance Reductions in Women's Tailored Suits.

Larger numbers and still greater reductions have been made to close out all the old lines, broken assortments, small lots, and many lines in which the sizes are complete—desirable models embracing practically all of the features of the late spring and summer styles—Pony Coat Suits, Eton Suits and Polo Coat Suits of Voiles, Panama Cloths and many of the very effective mixtures. *Sixth Floor.*

The reductions range from about one-third to one-half less than the regular prices—four great lots at $18.00, $25.00, $30.00 and $37.50.

Reduction Sale White Goods Remnants

A great Clearance sale of White Goods Remnants begins this morning. Over 2,000 lengths, suitable for every purpose, have been gathered from every line—fine India Lawns, Persian Lawns, Piques, Pearline Lawns, Fancy Lawns, Waistings, etc. They are in every instance as desirable as if just taken from the piece—and the savings in the reduced prices are such that we anticipate an immediate clearance of the entire accumulation. *Second Floor.*

Flags and Accessories for Memorial Day

Our Flag Section, the largest and best equipped of its kind, could not well be better prepared to meet every possible demand. The great assortments range from large Silk Flags at $75 to small Flags at two cents a dozen. *Eighth Floor.*

Standard Wool Bunting Flags, 5 ft., $1.15; 6 ft., $1.50; 8 ft., $2.25; 10 ft., $2.90; 12 ft., $4.25; 14 ft., $5.85; 16 ft., $7.25; 20 ft., $10.50; 25 ft., $16.50.

Flag Poles with truck and halyard, 8 ft., 60c; 10 ft., 75c; 12 ft., 95c; 14 ft., $1.75; 16 ft., $2.25. Star Holders, 35c. Adjustable Holders, $1.25.

Gray Suitings at Half Regular Prices.

The remarkable feature of this sale is that the shades are among those in present demand. We secured the surplus lines of one of the leading mills at a small part of their real worth. Every yard in each of the three lines would be regularly marked *at about twice the price*—the greater part being imported fabrics. The quantities are limited at each price, we therefore advise early selections. *Second Floor.*

Three great assortments of 56-inch Gray Suitings at 95c, $1.25 and $1.50.

Majolica Ware for Summer Homes.

A new consignment of this popular ware has just been received. The bright colored sun flower and water lily designs, together with the remarkably low prices, make this ware of especial interest to furnishers of summer homes. *Fourth Floor.*

Fruit Compotes, $1.00.
Melon Platters, 65c.
Berry Dishes, 20c.
Round Trays, 50c.
Salad Bowls, $1.00.
Plates, 20c and 25c.

Special—In red and green lobster pattern: Mayonnaise Dishes and Stands, $1.00; Salt and Pepper Shakers, 10c; Olive Dishes, 10c.

Women's Night Dresses in 800 Different Styles.

A Special Display for this week of the May Sale of Muslin Underwear.

Practically half of the selling space of this section will be given to the display of Gowns during this week. The great assortment of styles in each line is one of the features which is bringing to this great event the heaviest sales ever recorded in this section. This heavy selling has not in the least affected the completeness of the different lines—recent purchases make them even more attractive than they were at the beginning of the sale *Fifth Floor.*

Nainsook Night Dresses, chemise style, trimmed with Valenciennes or torchon insertions and edge: others with allover embroidery yoke, beading and ribbon; special, $1.00.

Nainsook Night Dresses, chemise style, with yoke of Valenciennes insertions and embroidery, beading and ribbon; special, $1.50.

Nainsook Night Dresses, chemise style, tucked front, daintily trimmed with three embroidery medallions and Valenciennes insertions and edge; special, $1.95.

Nainsook Night Dresses, chemise style, flowing sleeves, neck and sleeves trimmed with five Valenciennes and two embroidery insertions and lace edge, beading and ribbon; special, $2.85.

The Ideal "Three-in-One" Garment—Corset Cover, Drawers and Skirt so ingeniously put together that in no part of it is there more than an extra thickness of the material. The practical features of this new combination suit make it almost indispensable for wear with Princess Gowns. Its comfort, convenience and other points of superiority can be fully appreciated only after the garment is seen—prices from $4.50 to $20.

Trunks Priced Unusually Low.

We have planned this sale especially to make new friends for this great Trunk Section. With this end in view we offer the best trunk we have ever placed on sale at any of the prices. We emphasize the following special features:

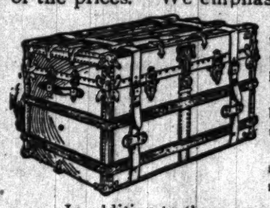

FULL RIVETED—Meaning that every trunk has at least 100 good strong rivets placed firmly in the parts of the trunks where the strain is greatest. *Third Floor.*

BASSWOOD—Every trunk is of good basswood, and made exceptionally durable, with three-ply basswood top and bottom.

HARDWARE—Locks, bolts and hinges are strong and heavy, firmly riveted on, adding materially to the service of the trunk.

In addition to these superior features of the materials and construction, every trunk is lined with durable cloth and bound with leather, and with two strong leather straps. The values offered in this sale will especially interest those intending purchases for vacation.

34-in., $11; 36-in., $12; 38-in., $13; 40-in., $14.

Specials in Davenports and Porch Rockers.

We wish to familiarize every one in Chicago intending the purchase of High-grade Furniture with the advantages offered in the new locations of this section on the third, fifth and sixth floors of the new building. With this in view we offer one of the best values in Davenports we have ever placed on sale at the price. Made of golden oak finish or in mahogany finish, covered with tapestry or velour; 6 ft. 2 in. long (see illustration), special, $39.00.

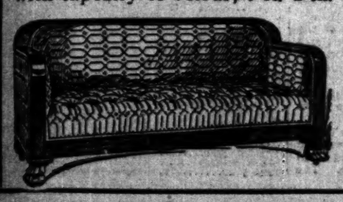

Recent extensive additions to the great display of Summer Furniture—completing all the lines from which the selling of late has been extremely heavy and adding many entirely new pieces and designs.

Porch Rockers, made with maple frame, with reed seats and backs, a very comfortable rocker, special (see illustration), $2.00; the same rocker, with red or green frame, $2.35.

Hair Brushes at Half Price.

To make this one of the most successful special sales ever held in this section, we give our customers the full advantage of a purchase of high-grade Hair Brushes secured at half their actual value. *First Floor.*

The backs are of solid ebony and rosewood. The bristles are hand drawn and of an extra quality—every brush marked at half its regular price, 75c.

Tumblers and Pitchers at Unusually Low Prices.

In directing attention to the values offered in the following lines of inexpensive Table Glass, we do so with the positive assurance to every customer that the values are without comparison—supplying a new proof of the remarkable price-making power of this store. *Fourth Floor.*

Cut Glass Water Tumblers, in a heavy deep cutting (see illustration), doz., $4.50.

Ginger Ale and Lemonade Glasses, plain lead blown, bell shape, dozen, 55c and 65c.

American Cut Glass Tumblers, strawberry design, see illustration, doz., $2.50.

Water Pitchers in loop optic design, see illustration, 1 qt., 20c; 3 pint, 25c; 2 qt., 30c.

Plain Lead Blown Water Tumblers, selected glass, dozen, 35c.

Water Tumblers, with heavy base and gold rim, dozen, 75c.

Lead Blown Tumblers, with needle etched borders, dozen, 75c.

French Glass Tumblers, with fancy cut star base, dozen, $2.50.

Water Tumblers, with new floral etchings, see illustration, doz., $1.

Ice Tea Tumblers, in plain lead blown glass, dozen, $1.00.